

63RD NATIONAL HEIFER SALE



SUPPORTING JERSEY YOUTH

Seeing Dreams Come True

**Friday, June 26, 2020
6:00 p.m. (EDT)**

via JerseyAuctionLive.com

TERMS AND CONDITIONS FOR CONSIGNMENT SALES

Adopted December 31, 2005 by the American Jersey Cattle Association

TERMS: The terms of the sale are cash, check, or wire transfer for the full purchase price in U.S. funds on sale day. Parties unknown to the seller or sale management must furnish a statement or letter from his/her bank or a certified check. The seller, sponsor, or sale manager reserves the right to require payment by wire transfer, certified check, or in cash. If other arrangements for payment are made with the seller, a written agreement acknowledging such terms and signed by both parties must be filed with the sale clerk prior to release. All payments must be made to the sale clerk. No release will be given prior to a satisfactory settlement, whereupon a signed order from the clerk must be presented to the loading supervisor. Seller retains title until payment has been honored unless other arrangements are made. Buyers are entitled to warranties as listed below only after full compliance with these terms.

SALE POSITIVE: The highest bidder shall be the buyer. Every animal is pledged to absolute sale unless withdrawn for cause as determined by the sale manager. In case of dispute the animal shall again be put up for advance bids, and if there be no advance bid, the animal shall be sold to the person from whom the auctioneer accepted the last bid. If two or more claim the bid, the auctioneer shall indicate the party whose bid was recognized. Other claimants will be given an opportunity to increase the bid. Bidding directly or indirectly on an animal in which the bidder or any person for whom the bid is made has an ownership interest is prohibited unless the intention to bid is disclosed specific to each animal in the catalog or announced from the auction stand.

CERTIFICATES OF REGISTRATION: Certificates of registration or identification (whichever applies) showing transfer to the buyer on the records of the American Jersey Cattle Association will be furnished by the seller for each animal at no cost within a reasonable period of time. An animal may not be transferred back to the seller for a period of one year except at the discretion of the American Jersey Cattle Association. Registration certificates show registration on the records of the American Jersey Cattle Association, but are not documents of title.

CATALOG INFORMATION: The material in the sale catalog has been carefully edited. Any errors, omissions, or information noted after printing of the catalog will be announced from the auction stand. Such announcements will take precedence over printed matter in the catalog. In any event, neither the sponsor nor the sale manager shall be responsible for errors or omissions.

RISK: All animals are at the buyer's risk as soon as struck off, but will be cared for at no cost for 24 hours. Buyers must make arrangements for care of their purchases beyond the 24 hour period. Animals are solely at the seller's risk prior to being struck off, including that time while under the care and supervision of the sponsor or sale manager.

WARRANTIES:

- (a) **Title.** The seller warrants clear title to the animal and other items sold and the right to sell the same.
- (b) **Breeding.** The seller guarantees his/her animals to be breeders, but not beyond the purchase price, with the following understanding:

Males: Should any bull within four months after the sale date or within four months after reaching the age of fourteen months, whichever is later, fail to prove a breeder after being used on a registered Jersey female known to be a breeder, the matter shall be reported in writing to the seller who shall have four months from the date the bull is returned to him/her to prove him to be a breeder, before refunding the full purchase amount or making other satisfactory settlement with the buyer.

Females: Any female that has freshened normally within ninety days prior to the date of sale is, by that fact, considered to be a breeder. Should any other female when fresh over ninety days fail to become pregnant within four months of the sale date, or if she is less than sixteen months old when sold fail to become pregnant by the time she reaches the age of twenty months, after having been bred to a registered Jersey bull known to be a breeder and after having been treated by a licensed veterinarian, the matter shall be reported in writing to the seller within 90 days of the applicable limit, and the seller shall then have the privilege for four months after receiving the animal to prove her a breeder before refunding the full purchase price or making other settlement satisfactory to the buyer. Females bred when sold and pronounced in calf are presumed to be pregnant, but pregnancy is not guaranteed unless so announced. The seller makes no warranty that pregnant females will deliver calves or that they will carry them full term. Superovulation or flushing of a female after the sale negates any breeding warranty. Unless notice has been given to the sale manager prior to sale date and is noted in the catalog or announced from the auction stand that a female has been superovulated or flushed prior to sale date, the seller warrants that such is not the case. For animals that have been superovulated or flushed, a complete record of all embryo transfer offspring, pregnancies, and frozen embryos by service sire are to be given to the sale manager.
- (c) **Embryos.** Only Grade 1 embryos collected and processed by an embryo transfer business (ETB) certified by the American Embryo Transfer Association (AETA) will be sold. Sale manager will have a copy of the Certificate of Embryo Recovery and Certificate of Freezing (AETA Forms A and C) before and during any sale.
- (d) **Choice of Pregnancy.** Should an animal chosen from a specified flush fail to meet the breeding warranties, or should an animal of the sex specified by the buyer not result from a specified flush, the buyer and seller will take the following steps:
 1. Seller will offer the choice of remaining animals from the specified flush, and/or
 2. Seller will offer the choice of another flush already implanted or of a future flush. If the buyer accepts the choice of a future flush, unless otherwise agreed no interest will be charged to the buyer, but payment schedules will remain the same.
 3. If neither of the above options are acceptable to the buyer, the seller will make full refund of all payments received.
- (e) **Limited Warranties.** The Seller makes no other warranties, express or implied, including without limitation, merchantability or fitness for a particular purpose. All warranties cease when an animal is resold or transferred by the original purchaser.

HEALTH CERTIFICATE: The seller will provide to the buyer an official health certificate for interstate shipment of each animal. No warranty is made as to the condition or health of the animal or the result of any future health test or as to the condition of an animal's udder following calving. Herd and/or area accreditation and certification status and calffood vaccination status will be printed in the catalog or announced from the auction stand. Health tests and condition for export sales to foreign countries or states with special health requirements are the sole responsibility of the buyer unless otherwise announced from the auction stand or otherwise agreed prior to sale between the seller and the potential buyer.

SHIPPING: Assistance will be given in loading and shipping animals after the sale but no risk is assumed by anyone associated with the sale when such assistance is given. All costs, risks and responsibilities are borne by the buyer, and transportation charges on all animals subject to adjustment shall be paid by the buyer, unless other arrangements are made.

ABSENTEE BIDDERS: While it is preferable for prospective bidders to attend the sale in person, for the convenience of those not present, members of the sales force will represent you at the sale. Others handling bids for absentee buyers should identify themselves to the sponsor or sale manager before the sale to ensure that the terms of the sale are complied with. Any person handling a bid for an absentee buyer does so as agent only and is not responsible to the buyer for any animal he may purchase in that capacity.

RESPONSIBILITY: The seller is solely responsible for all warranties, as to animals or other property offered for sale. The sale manager, auctioneer and sponsor are acting as agents only and are not responsible for the title, condition, quality, fitness, or productiveness of any animals or other items sold.

Examination of all purchases should be made immediately after purchase, and any complaint must be reported to the sale manager before the close of the sale. Neither the sale manager, the sponsor, the seller, the auctioneer, nor anyone associated with the sale shall be responsible for accident, injury or property loss to anyone attending the sale. The sale manager, sponsor, and auctioneer shall not be liable for payment of the purchase price of any animal or other item sold. In submitting entries and/or selling animals or other items, the seller agrees to the terms and conditions set forth herein and assumes full responsibility of his or her animals.

PENALTIES: Violations of these terms and conditions shall be considered unethical sales practices and shall subject the violator to such penalties as may be imposed by the American Jersey Cattle Association.



The 63rd National Heifer Sale

Friday, June 26, 2020 6:00 PM (EDT)

Sale Staff

Greg Lavan	Manager, Jersey Marketing Service.....	614/216-8838
Kristin Paul.....	Director of Field Services/Area Representative.....	209/402-5679
Ron Mosser.....	AJCA-NAJ Area Representative	614/264-0142
Jason Robinson	AJCA-NAJ Area Representative	614/216-5862
Drew Duncan	Assistant Manager, National All-Jersey Inc.....	614/266-6916
Neal Smith	AJCA-NAJ Executive Secretary.....	209/988-0601
Erica Davis.....	Jersey Auction Live	614/361-9716
Vickie White	Clerk	Office: 614/322-4452
Chris Hill.....	Auctioneer	202/255-7907

Animals are cataloged by age order ... from youngest to oldest.

Health Requirements: All animals will be tested for leukosis, BVD-PI, and tuberculosis.

Animals will be tested for Brucellosis and interstate health papers will be written at the time of shipment. All animals will be given a shipping fever booster and will be parentage verified.

Special Presentation

The **Kenny Stiles Memorial Award** will be presented to the consignor of the highest selling animal.

Special Donation from Cedarcrest Farms

All proceeds from semen Lots 19-22 will benefit Jersey-specific research and various youth funds.

The National Heifer Sale will broadcast live with the sale beginning at 6:00 p.m. (EDT) on Friday, June 26. Bid from anywhere online with this service. Log on at sale time and see the sale...live.

Jersey
Auction
Live.com



Discover, Visa, MasterCard, and American Express accepted.

NOTICE TO ALL BIDDERS ON A CHANGE TO PAYMENT TERMS: Cash, Check, Debit Card, Visa, MasterCard, American Express or Discover accepted. 3% buyer's premium on all sales with 3% waived for cash or check.

The pedigrees in this catalog are prepared by sale management using the most recent pedigree information available. Breeding and production information is provided to us by the consignors. Although information is verified to the best of sale management's knowledge, management cannot guarantee against errors or omissions.

All announcements from the box on sale day, take precedence over printed materials.

Online catalog available at
<http://JMS.USJersey.com>



6486 E. Main Street, Reynoldsburg, OH 43068
614.322.4473 Hannah Meller 614.322.4496 fax
JMS@USJersey.com | <http://JMS.USJersey.com>

The American Jersey Cattle Association and National All-Jersey Inc. promote the use of authentic and unaltered photographic images of Jersey animals, and disapproves of the use of any photographic images that alter the body of the Jersey animal. The American Jersey Cattle Association therefore requests that all photographic images of Jersey animals submitted for publication in catalogs of Jersey Marketing Service contain no alterations to the body of the animal.

Despite its best efforts to ensure that only unaltered photographs of Jersey animals are used in this publication, the American Jersey Cattle Association cannot guarantee that every photographic image of a Jersey animal is authentic and unaltered.

Pedigree = Proven Performance

The production is bred into every heifer selected for the National Heifer Sale.
Buyers of previous consignments have realized the benefits of this potential.



All Lynns Irwin Trista-ET, E-91%
4-9 305 19,400 4.4% 857 3.5% 687
Sold in the 2013 Sale



Hilmar Celebrity 26191, E-93%
3-11 305 25,770 5.3% 1,374 3.8% 972
Sold in the 2011 Sale



Pearlmont Jimmie Dawn-ET, E-90%
1-11 305 17,226 4.0% 686 3.7% 644
Sold in the 2010 Sale



Marv Du Blackstone Easter {6}-ET, VG-87%
2-2 305 16,360 5.5% 906 4.0% 662
Sold in the 2010 Sale



Hi-Land Daybreak Dotty, VG-86%
5-4 305 23,110 5.1% 1,175 3.8% 870
Sold in the 2014 Sale



Family Hill Moment Fawn, E-90%
2-11 305 17,430 6.1% 1,055 3.9% 673
Sold in the 2010 Sale



Free-Mar Blackstone Beeves, E-92%
4-2 305 3x 25,150 5.2% 1,307 3.5% 890
Sold in the 2009 Sale



TJF/Lee Action Mamme 847-ET, E-92%
3-1 305 3x 19,550 5.4% 1,053 3.7% 721
Sold in the 2009 Sale



Jars of Clay Plus Vanessa {6}, E-90%
1-10 305 14,960 4.8% 725 3.7% 549
Sold in the 2012 Sale



Hillview Louie Katiki-P, E-90%
3-2 305 3x 26,950 4.5% 1,024 3.0% 817
Sold in the 2013 Sale



Boyd-Lee Matinee Habanero-ET, E-91%
5-10 305 3x 24,080 5.3% 1,272 3.5% 849
Sold in the 2008 Sale



Heartland Topeka Madalyn-ET, VG-87%
3-4 290 3x 19,770 4.6% 902 4.0% 783
Sold in the 2014 Sale

These well-known animals have contributed to the Jersey breed as we know it today. Many sons, grandsons, and female descendants have made their mark on the A.I. industry and as mothers of sons around the country.



MS Irwin 7762 X899, VG-88%
3-10 305 23,710 4.5% 1,058 3.7% 883
Sold in the 2014 Sale



Forest Glen Clearvision Jadey, VG-83%
1-9 305 17,400 4.9% 853 4.0% 691
Sold in the 2016 Sale



Clareshoe Allstar Zoom Zoom, E-91%
2-10 305 18,750 5.9% 1,111 3.9% 739
Sold in the 2014 Sale



Hei-Bri Galvanize Calli, VG-87%
3-8 278 3x 24,120 4.7% 1,138 3.9% 929
Sold in the 2013 Sale



DP Prescott Gwen 1619, VG-88%
4-2 305 23,670 5.7% 1,342 3.6% 850
Sold in the 2013 Sale



BW Renegade Charia X37, E-90%
4-2 278 17,980 5.0% 903 3.6% 656
Sold in the 2013 Sale



JX SR Goose Reaction {3}-P, E-94%
3-10 299 3x 23,450 4.9% 1,146 3.7% 866
Sold in the 2012 Sale



Hillview Machete Key-Charm-P-ET, VG-85%
1-11 305 3x 25,420 3.5% 882 3.0% 760
Sold in the 2015 Sale



Heartland Pharoah Lindsey, VG-88%
3-4 305 21,700 5.0% 1,079 3.7% 806
Sold in the 2015 Sale



Summetz Mecca Savannah Shanntell-ET, VG-88%
3-9 305 27,150 4.8% 1,297 3.6% 965
Sold in the 2009 Sale



JX Crescent Premium Gudlady{5}-ET, VG-82%
1-8 305 17,740 5.6% 985 3.8% 669
Sold in the 2016 Sale



Pine Hill Zipper Luminata, VG-82%
2-10 297 15,550 4.8% 746 3.8% 587
Sold in the 2015 Sale



*“Anniversaries are a time to take stock, to ask where we have
been and where we might be going.”*

Martin Wolf, Chief Economics Commentator, Financial Times

The American Jersey Cattle Association arguably lays claim to the oldest breed youth program in the United States, dating back to 1917 when Jersey Calf Clubs were set up across the country. A princely sum, \$2,500, was designated by the Board of Directors for annual support of the clubs: \$3.00 to each competitor, no club to be awarded more than \$50.

A century ago, some were skeptical that there would be any returns from such “work with children.” However, as early Club secretary and historian R. M. Gow recorded, “the prevailing judgment was that many of these children would be Jersey breeders in the future.”

Time would eventually bear that judgment out, plus provide an inventory of the project’s benefits far beyond mere ownership:

First, it has given and is giving to the boy and girl members one of the fundamentals of successful dairy farming, that of the love for good cattle.

Second, it is teaching them the proper care and handling of animals.

Third, it has been a source of profit to the members through the local, district, and national shows, and the enhanced value of the calves has meant quite a bit to the members.

Fourth, it has stimulated the adult farmers in the breeding and purchasing of better cattle to make up their dairy herds.

Fifth, bankers, business and professional men are coming to realize the benefits of this work and are showing a wonderful disposition to help, not only in the promotion of calf clubs, but in general dairying among adults as well.

The plan for an expanded Jersey youth program, that “will mean many new breeders for the Jersey breed,” was authorized by the Board of Directors in December of 1956. It included a national-level junior show within the framework of The All American Jersey Show and Sale that would be revived in 1958. A National Jersey Youth Achievement Program and the National Jersey Youth Production Contest were added, so that Jersey juniors were given business-oriented goals for their work with Jerseys and more opportunities for recognition. The innovative Pot O’Gold sale and production contest was created, providing young people a chance “to purchase Jerseys with more confidence in value received and profitable performance.”

The seed money for this came from the all-donation All-American Sale of Jersey Starlets (1956). The proceeds, \$11,101.79, were about enough to fund these new activities for three years. Clearly, if the program were to continue and promote Jersey breed expansion through adding new owners, a permanent source of funding was necessary. Thus the annual National Heifer Sale was conceived and held for the first time on June 3, 1958.

The national Jersey youth development effort has been expanded many times since then, and the value of its programs demonstrated by the many former Jersey juniors who are now making a living with Registered Jerseys™. They include numerous recipients of the AJCA Young Breeder Award. Some have assumed leadership roles on the AJCA and NAJ Boards of Directors. Others have helped shape the Jersey business through their involvement in milk marketing activities, still more through professional careers in the allied dairy industries, from genetics, animal health and nutrition, to education and research.

The modern Jersey youth program has been in place long enough to be taken for granted, and that would be a mistake. Each year young people select the first dairy heifer which may determine the breed they choose for life. Those who try Jerseys, usually stay with Jerseys.

That is why the National Heifer Sale has been held 62 times, and will be for the sixty-third time on June 26, 2020—to get young people started right and on the path to a prosperous future with Registered Jerseys™.

Through 62 sales, 2,969 lots have sold for a grand total of \$7,777,815, with 10% of the proceeds designated for the national youth development program. We express our deepest thanks to the consignors to each and every sale. They have always offered their best, and our association is the better for it.

So on June 26, join us on Jersey Auction Live as the sale is broadcast for the 63rd National Heifer Sale. Remember that when you bid, you’re bidding not only to help yourself but also to encourage young people to follow you into the Jersey business. Please bid generously.



BUYER'S CHOICE OF HEIFERS (1A OR 1B)

LOT 1A ALL LYNNS WESTPORT MAVIS {6}-ET USA 173838424 GT

BORN 07/22/2019 TATTOO / A2663 P9 BBR 100
 FEMALE EFI 8.6% JH1F

LARSON, SOPHIA BREEDER & OWNER
 REEDSBURG, WI

CDCB GPTA S 06/02/2020 ORECS 70%R 99%ILE
 345M 0.19% 57F 0.09% 32P 537CM\$ 501NM\$ 422FM\$
 4.3PL 1.8LIV -0.6DPR -0.2CCR 3.2HCR 2.92SCS 426GM\$
 0.1MFV 0.3DAB 0.2KET -0.9MAS 0.0MET 0.0RPL 1.05HTI
 AJCA 06/02/2020 GPTAT 72%R 1.1 GJUI 7.0

SELLING OPEN
 TESTED A2A2

BUYER HAS CHOICE OF TWO HEIFERS Sired BY JX CAL-MART WESTPORT {5}-ET AND OUT OF JX ALL LYNNS WORLD CUP MARCY {5}-ET. 1A ALL LYNNS WESTPORT MAVIS {6}-ET WAS BORN 7/22/2019 OR 1B ALL LYNNS WESTPORT MARLA {6}-ET WAS BORN 3/5/2020. SALE TERMS: PAYMENT DUE AT SALE TIME.

GJPI 66%R 122
 ST SR DF RA RW RL FA FU
 0.6 0.6 1.4 H0.7 0.7 P0.2 S0.8 1.4
 RH RUW UC UD TP TL RTR RTS
 1.2 1.2 0.4 S0.7 C2.0 L0.8

LOT 1B ALL LYNNS WESTPORT MARLA {6}-ET USA 173980523 GT

BORN 03/05/2020 TATTOO / A2724 P9 BBR 100
 FEMALE EFI 8.1% JH1F

CDCB GPTA S 06/02/2020 ORECS 70%R 99%ILE
 -193M 0.25% 43F 0.15% 24P 530CM\$ 478NM\$ 366FM\$
 5.7PL 2.4LIV 1.1DPR 1.2CCR 3.1HCR 2.80SCS 436GM\$
 0.1MFV 0.3DAB 0.0KET -1.5MAS -0.3MET -0.1RPL -0.42HTI
 AJCA 06/02/2020 GPTAT 72%R 1.1 GJUI 8.6

JX CO-OP AD WORLD CUP {4}-ET
 JE840003126073776 GT99K BBR 100 JH1F 1J E935
 CDCB GPTA S 04/01/2020 1105DAUS 109HRDS 66%RIP
 99%R -219M 0.16% 23F 77%ILE
 99%R 0.15% 23P 379CM\$ 331NM\$ 226FM\$ 326GM\$
 3.3PL 2.3LIV 1.5DPR 1.8CCR 3.0HCR 2.97SCS
 0.2MFV 0.6DAB 0.2KET -1.1MAS 0.1MET 0.0RPL 3.09HTI
 AJCA 04/01/2020 289DAUS
 GPTAT 96%R 0.4 GJUI 6.3 GJPI 93%R 94

GJPI 65%R 128
 ST SR DF RA RW RL FA FU
 -0.5 0.2 0.6 H0.9 0.8 P0.5 S0.8 2.2
 RH RUW UC UD TP TL RTR RTS
 1.0 0.5 0.0 S0.9 C2.4 S0.1

CAL-MART FASTRACK WYN 8375 81%

SELLING OPEN
 RANKS ON THE TOP 500 FEMALE LIST
 TESTED A2A2

USA 067368375 GT29K BBR 100 JH1F
 TATTOO / 8375
 DHIA HERD # 92-23-0426 CONTROL # 8375
 PPA 2280M 337F 154P / YD 3380M 443F 204P
 CDCB GPTA S 06/02/2020 1RECS 81%R 99%ILE
 229M 0.32% 79F 0.11% 33P 643CM\$ 599NM\$ 504FM\$
 4.1PL 0.7LIV 1.0DPR 0.9CCR 0.8HCR 2.91SCS 553GM\$
 0.0MFV 0.3DAB 0.1KET -0.7MAS 0.1MET -0.3RPL 0.12HTI
 AJCA 06/02/2020 GPTAT 80%R 1.0 GJUI 11.8
 GJPI 76%R 148

SIRE:
 JX CAL-MART WESTPORT {5}-ET
 USA 067374603 GT99K BBR 100 JH1F 29JE4117
 CDCB GPTA S 04/01/2020 0%RIP
 76%R 117M 0.26% 61F 97%ILE
 76%R 0.13% 32P 553CM\$ 503NM\$ 397FM\$ 449GM\$
 3.9PL 0.9LIV 0.4DPR 0.0CCR 2.2HCR 2.80SCS
 0.1MFV 0.5DAB 0.2KET -1.3MAS 0.0MET -0.1RPL 1.19HTI
 AJCA 04/01/2020 ODAUS
 GPTAT 77%R 0.7 GJUI 7.4 GJPI 72%R 136

JX CO-OP AD WORLD CUP {4}-ET
 JE840003126073776 GT99K BBR 100 JH1F 1J E935
 CDCB GPTA S 04/01/2020 1105DAUS 109HRDS 66%RIP
 99%R -219M 0.16% 23F 77%ILE
 99%R 0.15% 23P 379CM\$ 331NM\$ 226FM\$ 326GM\$
 3.3PL 2.3LIV 1.5DPR 1.8CCR 3.0HCR 2.97SCS
 0.2MFV 0.6DAB 0.2KET -1.1MAS 0.1MET 0.0RPL 3.09HTI
 AJCA 04/01/2020 289DAUS
 GPTAT 96%R 0.4 GJUI 6.3 GJPI 93%R 94

DAM:
 JX ALL LYNNS WORLD CUP MARCY {5}-ET
 USA 173133266 GT45K BBR 100 JH1F
 TATTOO / A2383
 DHIA HERD # 35-57-0960 CONTROL # 2383

JX CAL-MART PROMISE MARIS 7565 {5} 86%
 USA 067287565 GT13K BBR 100 JH1F
 TATTOO / 7565
 DHIA HERD # 35-57-0960 CONTROL # 7565
 1-06 305 2 16900 5.2 871 3.5 586 97DCR 2025C
 3-08 305 2 22460 5.1 1138 3.5 779 98DCR 2692C
 305 2X ME AVG 2L 22759M 1142F 791P 2734C
 PPA 2979M 199F 93P / YD 2210M 156F 73P
 CDCB GPTA S 06/02/2020 2RECS 82%R 95%ILE
 103M 0.10% 26F 0.04% 13P 274CM\$ 259NM\$ 226FM\$
 3.4PL 3.2LIV -0.5DPR -1.1CCR 1.0HCR 3.06SCS 197GM\$
 0.1MFV 0.1DAB 0.4KET -1.2MAS 0.5MET 0.4RPL 0.29HTI
 AJCA 06/02/2020 GPTAT 81%R 0.5 GJUI 3.1
 GJPI 76%R 61

2-03 128 2 6495 5.3 342 3.4 221 RIP
 14085 745 496 PACT

2-06 86%
 ST SR DF RA RW RL FA FU RH RUW UC UD TP TL RTR RTS
 35 29 39 26 38 27 28 38 42 42 38 29 37 29 29 37

6TH IN THE 2018 POT O'GOLD CONTEST
 SIRE: CRF LEGAL PROMISE GJPI 31 16%ILE

CDCB GPTA S 06/02/2020 ORECS 76%R 99%ILE
 -185M 0.24% 42F 0.10% 15P 449CM\$ 415NM\$ 341FM\$
 4.8PL 3.4LIV 0.1DPR 0.5CCR 3.0HCR 2.95SCS 358GM\$
 0.2MFV 0.3DAB 0.3KET -1.2MAS 0.0MET 0.0RPL 1.65HTI
 AJCA 06/02/2020 GPTAT 77%R 1.1 GJUI 7.1
 GJPI 72%R 95

NEXT DAM:
 JX CAL-MART CLARK MOIN 6472 {4} 83%
 3-07 305 2 18860 5.6 1057 3.9 742 98DCR 2569C
 SIRE: JX OOMSDALE CC VALET CLARK {3}-ET GJPI -8 15%ILE

RANKS ON THE TOP 1-1/2% LIST FOR JPI
 SISTER(S):
 JX CAL MART HONOK MARISSA {6} 90%
 3-00 305 2 20480 5.1 1051 3.5 725 98DCR 2506C
 JX ALL LYNNS WORLD CUP MARCIA {5}-ET
 1-10 300 3 21700 5.3 1157 4.0 869 55DCR 3009C
 RANKS ON THE TOP 1-1/2% LIST FOR GJPI

4TH DAM:
 CAL-MART LOUIE MAIDA 3587 79%
 1-08 305 2 19380 5.0 974 3.6 706 97DCR 2441C



FOUR J GAMEDAY 19536 {5}, VG-84%
Grandam of Lot 2

LOT 2 FOUR J ALTAMONTRA 19154-ET JE840003216639448 GT

BORN 03/29/2020 P9 BBR 100
FEMALE EFI 8.7% AMERICAN ID 19154 / 19154
JH1F

FOUR J JERSEYS
TIPTON, CA
559-827-1480

BREEDER & OWNER

CDCB GPTA S 06/02/2020 ORECS 70%R 99%ILE
909M -0.02% 39F 0.04% 43P 533CM\$ 507NM\$ 449FM\$
5.4PL 1.2LIV 0.7DPR 2.0CCR 3.5HCR 2.94SCS 464GM\$
0.0MFV 0.1DAB 0.0KET -0.7MAS 0.2MET 0.0RPL -0.70HTI
AJCA 06/02/2020 GPTAT 72%R 1.2 GJUI 12.5
GJPI 66%R 145

ST	SR	DF	RA	RW	RL	FA	FU
0.4	-0.3	0.4	HO.3	-0.4	PO.3	SO.7	2.2
RH	RUW	UC	UD	TP	TL	RTR	RTS
1.6	0.3	0.7	S2.2	CO.3	SO.1		

CDF VICEROY-ET
JE840003002447507 GT50K BBR 100 JH1F 11JE1179
CDCB GPTA S 04/01/2020 3386DAUS 153HRDS 32%RIP
99%R 889M 0.01% 46F 94%ILE
99%R 0.03% 40P 466CM\$ 445NM\$ 400FM\$ 443GM\$
3.9PL 1.0LIV 2.0DPR 4.0CCR 4.8HCR 3.05SCS
0.1MFV 0.2DAB -0.3KET -3.2MAS 0.9MET -0.1RPL -3.80HTI
AJCA 04/01/2020 1569DAUS
GPTAT 99%R 0.5 GJUI 3.0 GJPI 97%R 122

SELLING OPEN
RANKS 55TH ON THE 1-1/2% HR HEIFERS RANKED BY GJPI
RANKS 81ST ON THE TOP 500 FEMALE LIST

JX DUTCH HOLLOW HARRIS MOLLY {5} 81%
JE840003131737400 GT99K BBR 100 JH1F
DHIA HERD # 35-62-1249 CONTROL # 6258
PPA 6383M 242F 281P / YD 13999M 535F 615P
CDCB GPTA S 06/02/2020 1RECS 82%R 97%ILE
914M -0.02% 39F 0.03% 41P 304CM\$ 280NM\$ 230FM\$
1.5PL -3.6LIV -3.4DPR -2.4CCR 1.3HCR 2.92SCS 181GM\$
0.0MFV -0.2DAB -0.1KET -2.0MAS 0.0MET 0.0RPL -4.52HTI
AJCA 06/02/2020 GPTAT 80%R 0.7 GJUI 6.0
GJPI 77%R 75

SIRE:
JX PEAK ALTAMONTRA {6}-ET
JE840003140986383 GT99K BBR 100 JH1F 11JE1369
CDCB GPTA S 04/01/2020 0%RIP
77%R 875M 0.05% 54F 95%ILE
77%R 0.05% 44P 476CM\$ 446NM\$ 383FM\$ 387GM\$
3.1PL -1.0LIV -0.7DPR 1.1CCR 2.8HCR 2.98SCS
0.1MFV 0.1DAB -0.1KET -3.3MAS 0.7MET -0.1RPL -4.24HTI
AJCA 04/01/2020 ODAUS
GPTAT 78%R 1.2 GJUI 7.5 GJPI 73%R 116

RIVER VALLEY CHAR CHANGE UP-ET
JE840003126479215 GT99K BBR 100 JH1C 777JE10010
CDCB GPTA S 04/01/2020 193DAUS 40HRDS 90%RIP
95%R 447M 0.10% 43F 87%ILE
95%R 0.03% 23P 405CM\$ 389NM\$ 355FM\$ 355GM\$
3.6PL -0.2LIV 0.2DPR 0.6CCR 3.7HCR 2.99SCS
0.0MFV 0.3DAB 0.2KET 0.2MAS -0.1MET -0.1RPL 1.87HTI
AJCA 04/01/2020 66DAUS
GPTAT 90%R 1.2 GJUI 6.3 GJPI 88%R 95

DAM:
FOUR J CHANGE UP 13721 {6}
JE840003150875199 GT BBR 100 JH1C

FOUR J GAMEDAY 19536 {5} 84%
JE840003129218399 GT13K BBR 100 JH1F
TATTOO / J19536
DHIA HERD # 93-54-0691 CONTROL # 6780
1-09 305 2 19250 5.0 957 3.7 709 96DCR 2452C
2-11 283 3 18840 5.0 951 3.7 688 94DCR 2379C
3-11 295 3 22930 5.1 1161 3.7 837 95DCR 2895C
305 2X ME AVG 3L 23143M 1158F 849P 2936C
PPA 2301M 103F 80P / YD 1660M 79F 59P
CDCB GPTA S 06/02/2020 3RECS 82%R 98%ILE
575M -0.03% 21F 0.00% 21P 316CM\$ 308NM\$ 291FM\$
4.1PL 2.6LIV 1.3DPR 1.3CCR -1.1HCR 2.90SCS 281GM\$
0.0MFV 0.1DAB 0.0KET 1.7MAS 0.4MET 0.3RPL 3.74HTI
AJCA 06/02/2020 GPTAT 82%R 0.4 GJUI 2.8
GJPI 76%R 83

CDCB GPTA S 06/02/2020 ORECS 75%R 99%ILE
472M 0.12% 50F 0.06% 31P 507CM\$ 478NM\$ 417FM\$
4.6PL 2.2LIV 0.7DPR 1.1CCR 1.5HCR 2.94SCS 431GM\$
0.0MFV 0.2DAB 0.1KET 0.3MAS 0.3MET 0.1RPL 1.72HTI
AJCA 06/02/2020 GPTAT 75%R 1.1 GJUI 3.1
GJPI 70%R 127
4TH HIGH SELLER, 2019 NATIONAL HEIFER SALE

RANKS ON THE TOP 1-1/2% LIST FOR GJPI
SIRE: BUTTERCREST GAMEDAY-ET GJPI 71 58%ILE

NEXT DAM:
FOUR J BRUNO 13299 {4} 88%
3-08 301 3 26020 4.2 1104 3.6 924 93DCR 3047C
SIRE: BOYD-LEE T BONE BRUNO GJPI 13 15%ILE

4TH DAM:
FOUR J FANTOM 9682 {3}



LOT 3 VIERRA CHIEF 31350 JE840003214926162 GT

BORN 03/28/2020 P9 BBR 100
 FEMALE EFI 7.7% AMERICAN ID 31350 / 31350
 JH1F

VIERRA DAIRY FARMS OWNER
 HILMAR, CA
 209-668-0343

CDCB GPTA S 06/02/2020 ORECS 71%R 99%ILE
 1038M -0.04% 41F -0.04% 29P 413CM\$ 413NM\$ 416FM\$
 4.1PL 0.0LIV -0.1DPR 0.7CCR 2.0HCR 2.85SCS 365GM\$
 0.0MFV 0.1DAB -0.1KET -1.2MAS 0.0MET -0.1RPL -1.83HTI
 AJCA 06/02/2020 GPTAT 73%R 1.2 GJUI 7.8

SWANSON, JACK BREEDER
 HILMAR, CA

ST	SR	DF	RA	RW	RL	FA	FU	GJPI	66%R	115
-1.9	-0.7	0.8	H1.4	-0.3	PO.5	SO.3	2.1			
RH	RW	UC	UD	TP	TL	RTR	RTS			
1.1	0.7	0.4	SO.6	C1.4	LO.3					

SELLING OPEN

SIRE:
 JX RIVER VALLEY CHIEF {6}-ET
 USA 075341195 GT99K BBR 100 JH1F 777JE10034
 CDCB GPTA S 04/01/2020 0%RIP
 76%R 1071M 0.05% 63F 97%ILE
 77%R 0.00% 39P 523CM\$ 509NM\$ 481FM\$ 457GM\$
 3.8PL -1.6LIV -0.1DPR 0.4CCR 2.6HCR 2.89SCS
 0.0MFV 0.1DAB -0.1KET -2.0MAS -0.2MET 0.1RPL -3.16HTI
 AJCA 04/01/2020 ODAUS
 GPTAT 77%R 1.6 GJUI 9.3 GJPI 72%R 138

DAM:
 JCJ VICEROY 36150
 JE840003138396814 GT29K BBR 100 JH1F
 DHIA HERD # 93-24-1467 CONTROL # 36150
 2-02 305 2 22630 5.1 1145 3.6 806 94DCR 2786C
 305 2X ME AVG 1L 27850M 1371F 988P 3415C

2-08 82%
 ST SR DF RA RW RL FA FU RH RW UC UD TP TL RTR RTS
 34 29 32 24 31 21 39 29 38 36 23 37 34 21 38 29

PPA 1671M 96F 55P / YD 3378M 174F 104P
 CDCB GPTA S 06/02/2020 1RECS 80%R 96%ILE
 618M -0.02% 26F -0.02% 19P 271CM\$ 270NM\$ 269FM\$
 2.3PL 1.0LIV 0.8DPR 1.8CCR 1.7HCR 3.02SCS 262GM\$
 0.1MFV 0.1DAB -0.1KET -1.3MAS 0.4MET -0.3RPL -0.99HTI
 AJCA 06/02/2020 GPTAT 79%R 0.5 GJUI 7.7
 GJPI 75%R 76

JX RIVER VALLEY CHECKMATE {5}-ET
 JE840003126479255 GT99K BBR 100 JH1C 200JE10008
 CDCB GPTA S 04/01/2020 140DAUS 24HRDS 89%RIP
 93%R 1252M 0.01% 63F 92%ILE
 94%R 0.01% 49P 431CM\$ 410NM\$ 367FM\$ 316GM\$
 1.8PL -3.3LIV -2.4DPR -1.9CCR 1.8HCR 2.91SCS
 0.1MFV 0.0DAB 0.0KET -2.9MAS -0.4MET 0.2RPL -4.07HTI
 AJCA 04/01/2020 39DAUS
 GPTAT 87%R 0.6 GJUI 1.4 GJPI 88%R 105

JX RIVER VALLEY CHROME CHERITA 1261 {5}-ET 90%
 JE840003126479388 GT13K BBR 100 JH1F
 DHIA HERD # 33-87-0722 CONTROL # 1261
 1-10 305 3 16230 4.2 678 4.1 662 101DCR 2009C
 2-10 305 3 16910 5.1 859 3.7 619 103DCR 2141C
 305 2X ME AVG 3L 21257M 1088F 818P 2723C
 PPA 866M 95F 71P / YD 922M 83F 57P
 CDCB GPTA S 06/02/2020 3RECS 82%R 99%ILE
 510M 0.11% 48F 0.02% 24P 438CM\$ 424NM\$ 394FM\$
 4.1PL 0.2LIV 1.5DPR 1.8CCR 0.8HCR 3.01SCS 409GM\$
 -0.1MFV 0.2DAB 0.0KET -0.2MAS -0.2MET 0.1RPL -0.45HTI
 AJCA 06/02/2020 GPTAT 81%R 1.4 GJUI 11.0
 GJPI 76%R 120

CDF VICEROY-ET
 JE840003002447507 GT50K BBR 100 JH1F 11JE1179
 CDCB GPTA S 04/01/2020 3386DAUS 153HRDS 32%RIP
 99%R 889M 0.01% 46F 94%ILE
 99%R 0.03% 40P 466CM\$ 445NM\$ 400FM\$ 443GM\$
 3.9PL 1.0LIV 2.0DPR 4.0CCR 4.8HCR 3.05SCS
 0.1MFV 0.2DAB -0.3KET -3.2MAS 0.9MET -0.1RPL -3.80HTI
 AJCA 04/01/2020 1569DAUS
 GPTAT 99%R 0.5 GJUI 3.0 GJPI 97%R 122

JCJ MARVEL 31431 84%
 JE840003125570569
 DHIA HERD # 93-24-0632 CONTROL # 31431
 1-10 276 2 17300 4.5 775 3.2 558 96DCR 1926C
 305 2X ME AVG 2L 21010M 940F 698P 2408C
 PPA 498M -34F -39P / YD 1046M -7F -22P
 CDCB PTA 04/01/2020 2RECS 57%R 62%ILE
 403M -0.09% 0F -0.08% -3P 54CM\$ 78NM\$ 132FM\$
 1.6PL 1.8LIV -0.1DPR 1.0CCR 0.0HCR 3.02SCS 66GM\$
 0.1MFV 0.2DAB 0.1KET 0.8MAS 0.1MET -0.2RPL 3.34HTI
 AJCA 04/01/2020 PTAT 49%R 0.3 JUI 8.5
 JPI 49%R 21
 SIRE: ALL LYNNS VALENTINO MARVEL GJPI 48 42%ILE

SISTER(S):
 JCJ DANDEE 26422 80%
 2-09 277 2 24220 4.5 1102 3.4 821 97DCR 2836C

NEXT DAM:
 JCJ AVANTI 20119 82%
 4-01 276 2 27690 4.1 1140 3.3 912 96DCR 3084C
 SIRE: SUNSET CANYON AVANTI-ET GJPI -33 5%ILE

4TH DAM:
 JCJ NIX 15367 67%
 1-11 291 2 17360 5.4 930 3.5 610 101DCR 2108C



LOT 4 MAPLE GEN-QC DEC BABYLON II {6} JE840003212781110 GT

BORN 03/02/2020 P8 BBR 100
 FEMALE EFI 8.3% AMERICAN ID 24 / 24
 JH1F

HURST HANNAH, POLK KYLE & ELSA OWNER
 WAYNESVILLE, OH

CDCB GPTA S 06/02/2020 ORECS 71%R 98%ILE
 441M -0.03% 15F 0.01% 19P 323CM\$ 309NM\$ 282FM\$
 4.7PL -0.2LIV 0.7DPR 1.4CCR 0.7HCR 2.79SCS 286GM\$
 0.0MFV 0.2DAB 0.0KET 0.0MAS -0.2MET 0.0RPL 0.84HTI
 AJCA 06/02/2020 GPTAT 72%R 1.4 GJUI 12.5
 GJPI 67%R 90
 ST SR DF RA RW RL FA FU
 -0.3 -0.5 0.8 H1.5 0.3 P0.5 S0.6 3.0
 RH RUW UC UD TP TL RTR RTS
 1.3 0.7 1.1 S2.0 C1.7 L0.3

MAPLE LEAF GENOMICS BREEDER
 WAYNESVILLE, OH

SELLING OPEN
 TESTED A2A2

JX CO-OP AD WORLD CUP {4}-ET
 JE840003126073776 GT99K BBR 100 JH1F 1JF935
 CDCB GPTA S 04/01/2020 1105DAUS 109HRDS 66%RIP
 99%R -219M 0.16% 23F 77%ILE
 99%R 0.15% 23P 379CM\$ 331NM\$ 226FM\$ 326GM\$
 3.3PL 2.3LIV 1.5DPR 1.8CCR 3.0HCR 2.97SCS
 0.2MFV 0.6DAB 0.2KET -1.1MAS 0.1MET 0.0RPL 3.09HTI
 AJCA 04/01/2020 289DAUS
 GPTAT 96%R 0.4 GJUI 6.3 GJPI 93%R 94

OAKLANE CHISEL DELLA 2130-ET 85%
 USA 067742130 GT13K BBR 100 JH1F
 DHIA HERD # 35-57-0960 CONTROL # 2130
 1-10 305 2 18180 5.4 985 3.8 698 97DCR 2415C
 3-01 305 2 21340 5.5 1168 3.9 824 98DCR 2852C
 305 2X ME AVG 2L 24111M 1284F 919P 3180C
 PPA 1034M 141F 82P / YD 598M 107F 60P
 CDCB GPTA S 06/02/2020 2RECS 86%R 99%ILE
 -76M 0.19% 37F 0.08% 15P 399CM\$ 369NM\$ 305FM\$
 4.1PL 1.9LIV 0.7DPR 1.1CCR 1.0HCR 2.89SCS 333GM\$
 0.1MFV 0.2DAB 0.2KET 0.5MAS 0.8MET 0.2RPL 3.43HTI
 AJCA 06/02/2020 GPTAT 84%R 1.2 GJUI 5.1
 GJPI 78%R 79

SIRE:
 JX PINE-TREE DECADE {5}-ET
 USA 067671553 GT99K BBR 100 JH1F 777JE1163
 CDCB GPTA S 04/01/2020 0%RIP
 77%R -176M 0.17% 28F 79%ILE
 78%R 0.11% 17P 400CM\$ 362NM\$ 279FM\$ 337GM\$
 4.3PL 2.4LIV 1.2DPR 1.7CCR 1.4HCR 2.86SCS
 0.1MFV 0.4DAB 0.3KET -0.2MAS 0.5MET 0.1RPL 3.08HTI
 AJCA 04/01/2020 ODAUS
 GPTAT 78%R 0.7 GJUI 8.3 GJPI 73%R 89

RIVER VALLEY CECE CHROME-ET
 JE840003012423929 GT80K BBR 100 JH1F 7JE5004
 CDCB GPTA S 04/01/2020 2931DAUS 401HRDS 35%RIP
 99%R 766M 0.04% 45F 89%ILE
 99%R -0.01% 25P 402CM\$ 395NM\$ 382FM\$ 375GM\$
 3.2PL -2.0LIV 0.6DPR 1.1CCR 1.4HCR 2.82SCS
 -0.2MFV 0.1DAB 0.1KET -0.6MAS -0.8MET 0.1RPL -2.68HTI
 AJCA 04/01/2020 1464DAUS
 GPTAT 99%R 2.1 GJUI 17.3 GJPI 97%R 112

DAM:
 ELMHURST-QC CHROME BLAZE {6}
 JE840003136840770 GT45K BBR 100 JH1F
 TATTOO QC1 /
 DHIA HERD # 31-06-1141 CONTROL # 2260
 1-11 304 2 17090 4.0 689 3.2 542 96DCR 1850C
 305 2X ME AVG 1L 21329M 864F 684P 2326C
 2-02 88% 3-02 90%
 ST SR DF RA RW RL FA FU RH RUW UC UD TP TL RTR RTS
 30 27 42 26 26 28 30 42 48 42 29 38 38 19 39 40

TLHF PLUS BONNIE {5} 88%
 USA 118136071 GT8K BBR 100 JH1F
 TATTOO L03 /
 DHIA HERD # 31-06-1141 CONTROL # 1
 1-09 305 2 13400 4.6 618 3.6 484 96DCR 1659C
 2-10 305 2 18490 3.6 657 3.3 614 97DCR 1901C
 4-00 297 2 20990 3.6 761 3.4 709 96DCR 2200C
 5-00 300 2 20570 3.8 789 3.5 724 96DCR 2267C
 305 2X ME AVG 4L 19585M 761F 680P 2161C
 PPA -1155M -94F -45P / YD -189M -43F -14P
 CDCB GPTA S 06/02/2020 4RECS 81%R 44%ILE
 234M -0.04% 3F -0.02% 4P 6CM\$ 12NM\$ 24FM\$
 -0.2PL -4.1LIV 1.6DPR 1.2CCR -3.3HCR 3.06SCS 59GM\$
 -0.2MFV -0.3DAB -0.1KET -0.7MAS 0.2MET 0.0RPL -4.64HTI
 AJCA 06/02/2020 GPTAT 76%R 0.1 GJUI 3.4
 GJPI 75%R 3

PPA 1976M 34F 31P / YD 2190M 28F 35P
 CDCB GPTA S 06/02/2020 1RECS 80%R 88%ILE
 709M -0.11% 10F -0.08% 9P 175CM\$ 192NM\$ 232FM\$
 2.9PL -2.7LIV 1.7DPR 1.9CCR -0.1HCR 2.88SCS 218GM\$
 -0.1MFV 0.0DAB -0.1KET 0.2MAS -0.4MET 0.0RPL -0.91HTI
 AJCA 06/02/2020 GPTAT 78%R 1.3 GJUI 15.5
 GJPI 75%R 57

SIRE: SWEETIE PLUS IATOLAS BOLD {5} GJPI 7 14%ILE

SISTER(S):
 TLHF ILSLEV BEA {5} 90%
 3-02 305 2 15600 4.4 693 3.6 563 97DCR 1889C

NEXT DAM:
 KRA ROGUE BIG BIRD {4} 80%
 7-10 305 2 18070 4.5 807 3.4 610 97DCR 2107C
 SIRE: AHLEM BERRETTA ROGUE {6} GJPI -37 4%ILE

4TH DAM:
 KRA DUCKWORTH OSCAR {3} 80%



LOT 5 AJ CHIEF 4611 USA 067534611 GT

BORN 02/08/2020 P9 BBR 100
 FEMALE EFI 7.5% AMERICAN ID 4611 / 4611
 JH1F

ALBRIGHT ALLEN E & FAMILY BREEDER & OWNER
 WILLARD, OH
 419-512-1756

CDCB GPTA S 06/02/2020 ORECS 70%R 99%ILE
 1253M 0.00% 61F 0.02% 50P 558CM\$ 533NM\$ 484FM\$
 4.2PL -1.2LIV -0.3DPR 0.8CCR 2.6HCR 2.80SCS 471GM\$
 -0.1MFV 0.0DAB -0.1KET -1.2MAS -0.1MET 0.1RPL -3.19HTI
 AJCA 06/02/2020 GPTAT 71%R 1.0 GJUI 3.1
 GJPI 65%R 153

ST	SR	DF	RA	RW	RL	FA	FU
-0.5	-0.4	1.8	H0.8	-0.2	S0.4	L0.4	0.0
RH	RUW	UC	UD	TP	TL	RTR	RTS
1.3	1.5	0.6	D0.8	C0.6	S0.1		

SELLING OPEN
 RANKS 21ST ON THE 1-1/2% HR HEIFERS RANKED BY GJPI
 RANKS 24TH ON THE TOP 500 FEMALE LIST
 TESTED A2A2

SIRE:
 JX RIVER VALLEY CHIEF {6}-ET
 USA 075341195 GT99K BBR 100 JH1F 777JE10034
 CDCB GPTA S 04/01/2020 0%RIP
 76%R 1071M 0.05% 63F 97%ILE
 77%R 0.00% 39P 523CM\$ 509NM\$ 481FM\$ 457GM\$
 3.8PL -1.6LIV -0.1DPR 0.4CCR 2.6HCR 2.89SCS
 0.0MFV 0.1DAB -0.1KET -2.0MAS -0.2MET 0.1RPL -3.16HTI
 AJCA 04/01/2020 ODAUS
 GPTAT 77%R 1.6 GJUI 9.3 GJPI 72%R 138

DAM:
 JX AJ MAID 3848 {6}
 USA 067443848

PA 1143M 41F 43P
 353CM\$ 337NM\$ 304FM\$
 2.3PL -0.8DPR -0.4CCR 0.3HCR 2.87SCS
 PA TYPE 0.5 JPI 35%R 96

JX RIVER VALLEY CHECKMATE {5}-ET
 JE840003126479255 GT99K BBR 100 JH1C 200JE10008
 CDCB GPTA S 04/01/2020 140DAUS 24HRDS 89%RIP
 93%R 1252M 0.01% 63F 92%ILE
 94%R 0.01% 49P 431CM\$ 410NM\$ 367FM\$ 316GM\$
 1.8PL -3.3LIV -2.4DPR -1.9CCR 1.8HCR 2.91SCS
 0.1MFV 0.0DAB 0.0KET -2.9MAS -0.4MET 0.2RPL -4.07HTI
 AJCA 04/01/2020 39DAUS
 GPTAT 87%R 0.6 GJUI 1.4 GJPI 88%R 105

JX RIVER VALLEY CHROME CHERITA 1261 {5}-ET 90%
 JE840003126479388 GT13K BBR 100 JH1F
 DHIA HERD # 33-87-0722 CONTROL # 1261
 1-10 305 3 16230 4.2 678 4.1 662 101DCR 2009C
 2-10 305 3 16910 5.1 859 3.7 619 103DCR 2141C
 305 2X ME AVG 3L 21257M 1088F 818P 2723C
 PPA 866M 95F 71P / YD 922M 83F 57P
 CDCB GPTA S 06/02/2020 3RECS 82%R 99%ILE
 510M 0.11% 48F 0.02% 24P 438CM\$ 424NM\$ 394FM\$
 4.1PL 0.2LIV 1.5DPR 1.8CCR 0.8HCR 3.01SCS 409GM\$
 -0.1MFV 0.2DAB 0.0KET -0.2MAS -0.2MET 0.1RPL -0.45HTI
 AJCA 06/02/2020 GPTAT 81%R 1.4 GJUI 11.0
 GJPI 76%R 120

JX SUNSET CANYON GOT MAID {5}-ET
 USA 119407594 GT99K BBR 100 JH1F 551JE1650
 CDCB GPTA S 04/01/2020 1191DAUS 64HRDS 93%RIP
 99%R 1663M 0.00% 81F 99%ILE
 99%R 0.02% 65P 644CM\$ 612NM\$ 548FM\$ 482GM\$
 4.2PL -2.4LIV -2.2DPR -1.8CCR -0.7HCR 2.65SCS
 -0.1MFV 0.2DAB 0.2KET -2.5MAS -0.7MET 0.0RPL -4.44HTI
 AJCA 04/01/2020 310DAUS
 GPTAT 97%R 0.7 GJUI -1.2 GJPI 92%R 158

AJ DAYBREAK 3143 {6} 80%
 USA 067693143
 DHIA HERD # 31-39-9020 CONTROL # 3143
 1-09 298 3 19730 2.8 562 3.1 620 103DCR 1758C
 2-09 305 3 19530 3.7 721 3.3 650 104DCR 2053C
 305 2X ME AVG 2L 21150M 704F 700P 2096C
 PPA 1342M -51F 43P / YD 1398M -26F 43P
 CDCB PTA 04/01/2020 2RECS 57%R 57%ILE
 623M -0.14% 0F -0.01% 20P 61CM\$ 61NM\$ 59FM\$
 0.4PL -2.2LIV 0.7DPR 1.1CCR 1.2HCR 3.09SCS 82GM\$
 -0.1MFV 0.1DAB 0.0KET 0.1MAS 0.2MET 0.1RPL -0.24HTI
 AJCA 04/01/2020 PTAT 44%R 0.2 JUI -5.1
 JPI 48%R 33
 SIRE: SUNSET CANYON DAYBREAK-ET GJPI 97 59%ILE

NEXT DAM:
 AJ BOLD 2562 {5}
 SIRE: SWEETIE PLUS IATOLAS BOLD {5} GJPI 7 14%ILE

4TH DAM:
 JACINTO 1472 {4} 85%
 6-02 305 3 29720 4.1 1228 3.3 971 99DCR 3305C



LOT 6 TOG RUBY 38565-ET JE840003209969507 GT

BORN 02/05/2020 P9 BBR 100
 FEMALE EFI 8.3% AMERICAN ID 38565 / 38565
 JH1F

TRANS-OVA GENETICS BREEDER & OWNER
 SIOUX CENTER, IA
 712-722-3586

CDCB GPTA S 06/02/2020 ORECS 75%R 99%ILE
 35M 0.33% 73F 0.13% 28P 590CM\$ 546NM\$ 450FM\$
 4.5PL -0.3LIV 0.5DPR 0.4CCR 2.0HCR 2.97SCS 496GM\$
 0.1MFV 0.0DAB -0.3KET -0.9MAS 0.1MET -0.1RPL -0.97HTI
 AJCA 06/02/2020 GPTAT 76%R 1.1 GJUI 10.4
 GJPI 71%R 135

ST	SR	DF	RA	RW	RL	FA	FU
0.4	0.1	0.9	L0.1	0.5	P0.9	S0.8	1.9
RH	RW	UC	UD	TP	TL	RTR	RTS
1.4	0.8	0.2	S1.7	C0.5	L0.0		

ALL LYNNS VALENTINO IRWIN-ET
 USA 117423084 GT50K BBR 100 JH1C 7JE1163
 CDCB GPTA S 04/01/2020 4143DAUS 795HRDS 10%RIP
 99%R -36M -0.01% -4F 15%ILE
 99%R -0.01% -3P 45CM\$ 47NM\$ 52FM\$ -25GM\$
 2.7PL 0.3LIV -2.4DPR -2.4CCR 1.8HCR 2.94SCS
 0.2MFV 0.2DAB -0.3KET 1.5MAS -0.4MET 0.3RPL 5.20HTI
 AJCA 04/01/2020 2392DAUS
 GPTAT 99%R 1.0 GJUI 12.4 GJPI 99%R 10

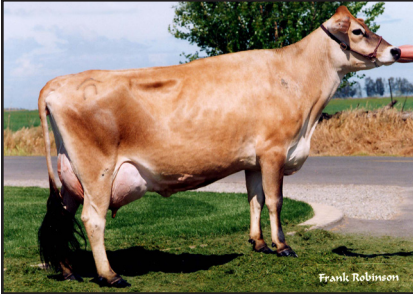

AHLEM BERRETTA TIFFANY {5}, E-91%
 Eighth Dam of Lot 6

SELLING OPEN
RANKS IN THE TOP 500 FOR GJPI

SISTER(S):
 TOG TOKSOOK 38635-ET
 RANKS ON THE TOP GJPI HEIFER LIST

SIRE:
 CDF IRWIN STEVE
 JE840003006436334 GT80K BBR 100 JH1C 11JE1259
 CDCB GPTA S 04/01/2020 1721DAUS 89HRDS 38%RIP
 99%R 352M 0.37% 97F 98%ILE
 99%R 0.10% 34P 576CM\$ 541NM\$ 462FM\$ 434GM\$
 2.5PL -0.1LIV -2.0DPR -1.1CCR 1.5HCR 3.11SCS
 0.2MFV 0.1DAB -0.7KET -1.3MAS -0.3MET 0.1RPL -0.73HTI
 AJCA 04/01/2020 946DAUS
 GPTAT 99%R 1.0 GJUI 3.6 GJPI 95%R 125

DAM:
 TOG OK CITY 36240-ET
 JE840003149715329 GT BBR 100 JH1F
 DHIA HERD # 21-55-0913 CONTROL # 36240

CDCB GPTA S 06/02/2020 ORECS 73%R 99%ILE
 89M 0.21% 50F 0.12% 28P 416CM\$ 375NM\$ 284FM\$
 2.8PL 0.1LIV 1.5DPR 1.6CCR 3.1HCR 2.98SCS 366GM\$
 0.1MFV -0.2DAB 0.1KET 1.0MAS 0.5MET -0.1RPL 2.07HTI
 AJCA 06/02/2020 GPTAT 72%R -0.2 GJUI -4.5
 GJPI 68%R 108

RANKS ON THE TOP 1-1/2% LIST FOR GJPI

SISTER(S):
 TOG FORT WORTH 36191-ET
 RANKS ON THE TOP 1-1/2% LIST FOR GJPI

CDF DOMINICAN IMPULS R626-ET 86%
 JE840003002447518 GT BBR 100 JH1F
 TATTOO / R626
 DHIA HERD # 93-24-0331 CONTROL # 626
 3-03 285 3 19540 5.1 989 3.8 748 92DCR 2588C
 4-03 305 3 23360 5.1 1193 3.9 901 94DCR 3118C
 5-06 270 3 20770 5.2 1077 3.8 793 92DCR 2744C
 6-05 198 3 13930 4.9 682 3.9 542 84DCR 1844C
 305 2X ME AVG 5L 19540M 1016F 758P 2624C
 PPA 83M 92F 39P / YD 592M 119F 54P
 CDCB GPTA S 06/02/2020 5RECS 87%R 99%ILE
 534M 0.17% 63F 0.05% 30P 372CM\$ 352NM\$ 305FM\$
 0.3PL -0.3LIV 0.4DPR 1.0CCR 1.5HCR 3.09SCS 332GM\$
 0.0MFV 0.1DAB -0.4KET -2.3MAS 0.4MET -0.1RPL -3.98HTI
 AJCA 06/02/2020 GPTAT 84%R -0.1 GJUI -4.2
 GJPI 82%R 86

ISDK VJ HJORTVANGS HOLMER HJORT
 JEDNK00000303828 GT50K BBR 100 JH1F 236JE166
 CDCB GPTA S 04/01/2020 1100DAUS 307HRDS
 89%R -20M 0.21% 43F 64%ILE
 89%R 0.12% 25P 342CM\$ 298NM\$ 204FM\$ 319GM\$
 1.3PL -0.6LIV 2.4DPR 1.0CCR 1.7HCR 2.87SCS
 0.1MFV -0.3DAB 0.3KET 0.2MAS 0.7MET -0.1RPL 0.54HTI
 AJCA 04/01/2020 456DAUS
 GPTAT 80%R -0.8 GJUI -8.5 GJPI 82%R 99

TOG DATE U755 8350-ET 80%
 JE840003140986730 GT45K BBR 100 JH1F
 DHIA HERD # 21-55-0913 CONTROL # 8350
 1-10 305 3 14540 5.5 793 3.7 535 92DCR 1850C
 305 2X ME AVG 1L 16846M 951F 641P 2218C
 PPA -48M 79F 33P / YD -136M 58F 20P
 CDCB GPTA S 06/02/2020 1RECS 81%R 98%ILE
 -263M 0.17% 24F 0.07% 6P 352CM\$ 327NM\$ 273FM\$
 5.1PL 2.7LIV 3.3DPR 4.6CCR 4.3HCR 2.87SCS 359GM\$
 0.0MFV 0.0DAB 0.0KET 1.1MAS 0.5MET 0.0RPL 2.09HTI
 AJCA 06/02/2020 GPTAT 79%R 0.0 GJUI 1.2
 GJPI 75%R 104

RANKS ON THE TOP 1-1/2% LIST FOR GJPI
 SIRE: TOG ALTABLITZ-ET GJPI 114 86%ILE

SISTER(S):
 TOG CUCUMBER U748 8339-ET 80%
 2-00 305 3 19700 4.7 934 3.7 720 93DCR 2490C
 RANKS ON THE TOP 1-1/2% LIST FOR GJPI
 TOG GRAPE U774 8365-ET 80%
 2-02 300 3 17040 5.7 978 3.8 639 93DCR 2210C
 RANKS ON THE TOP 1-1/2% LIST FOR GJPI
 TOG AMARYLLIS T732 8379-ET 78%
 2-00 305 3 17270 4.5 780 3.8 656 93DCR 2159C
 RANKS ON THE TOP 1-1/2% LIST FOR GJPI
 TOG MARLENE T761 8412-ET 82%
 1-10 300 3 16070 5.4 863 3.8 604 92DCR 2089C

NEXT DAM:
 TOG JANIE P363 7581-ET 80%
 SIRE: JER-Z-BOYZ PREMIUM {6}-ET GJPI 63 46%ILE

4TH DAM:
 DENZEL KIMBERLY J531 7279-ET



TLJ HENDRIX HILIFE, E-90%
Sister to the Grandam of Lot 7



LOT 7 DODAN DASHIELL HALO HARP {6} JE840003203116973 GT45K

BORN 12/13/2019 TATTOO S50 / P9 BBR 100 D & D JERSEYS BREEDER & OWNER
FEMALE EFI 10.4% JH1F NEWTON, WI
920-726-4112

CDCB GPTA S 06/02/2020 ORECS 72%R 99%ILE
366M 0.05% 29F 0.07% 28P 498CM\$ 466NM\$ 399FM\$
6.2PL 2.8LIV 3.0DPR 4.6CCR 4.4HCR 2.78SCS 474GM\$
0.1MFV 0.2DAB 0.1KET -0.8MAS 0.2MET 0.0RPL 0.71HTI
AJCA 06/02/2020 GPTAT 74%R 0.7 GJUI 6.7
GJPI 67%R 129
ST SR DF RA RW RL FA FU
2.1 1.1 0.6 H0.3 1.5 P0.7 S1.4 1.6
RH RUW UC UD TP TL RTR RTS
0.5 0.5 0.0 S1.3 C0.8 S0.2

CDF VICEROY-ET
JE840003002447507 GT50K BBR 100 JH1F 11JE1179
CDCB GPTA S 04/01/2020 3386DAUS 153HRDS 32%RIP
99%R 889M 0.01% 46F 94%ILE
99%R 0.03% 40P 466CM\$ 445NM\$ 400FM\$ 443GM\$
3.9PL 1.0LIV 2.0DPR 4.0CCR 4.8HCR 3.05SCS
0.1MFV 0.2DAB -0.3KET -3.2MAS 0.9MET -0.1RPL -3.8OHTI
AJCA 04/01/2020 1569DAUS
GPTAT 99%R 0.5 GJUI 3.0 GJPI 97%R 122

SELLING OPEN

TESTED A2A2

SIRE:
JX AVI-LANCHE VICEROY DASHIELL {6}-ET
JE840003131412772 GT99K BBR 100 JH1C 7JE1722
CDCB GPTA S 04/01/2020 0%RIP
76%R 768M 0.08% 54F 97%ILE
77%R 0.06% 42P 543CM\$ 512NM\$ 443FM\$ 467GM\$
4.7PL 2.1LIV 1.1DPR 2.3CCR 3.0HCR 2.95SCS
0.1MFV 0.1DAB -0.1KET -1.3MAS 0.6MET 0.0RPL -0.73HTI
AJCA 04/01/2020 ODAUS
GPTAT 77%R 0.7 GJUI 4.3 GJPI 72%R 130

JX AVI-LANCHE COMMISSIONER DEDE 13710 {5} 91%
USA 067613710 GT99K BBR 100 JH1C
TATTOO / A3710
DHIA HERD # 74-95-4502 CONTROL # 13710
1-07 305 2 19620 4.8 947 3.7 729 103DCR 2522C
2-10 305 2 22020 5.0 1092 3.8 833 103DCR 2882C
3-11 305 2 20740 4.3 902 3.9 806 101DCR 2565C
305 2X ME AVG 3L 25138M 1165F 948P 3180C
PPA 2743M 117F 124P / YD 1702M 95F 88P
CDCB GPTA S 06/02/2020 3RECS 84%R 99%ILE
217M 0.09% 29F 0.07% 23P 382CM\$ 353NM\$ 292FM\$
4.7PL 1.6LIV 0.8DPR 1.2CCR 1.0HCR 2.91SCS 316GM\$
0.0MFV 0.0DAB 0.0KET 0.1MAS 0.2MET 0.1RPL 0.31HTI
AJCA 06/02/2020 GPTAT 82%R 0.9 GJUI 8.7
GJPI 75%R 93

DAM:
JX TLJ WORLD CUP HALO 2374 {5}
USA 067662374 GT45K BBR 100 JH1F
DHIA HERD # 35-36-1359 CONTROL # 919
2-01 168 2 13783 4.6 636 3.5 489 RIP
20744 942 749 PACT
2-04 85%
ST SR DF RA RW RL FA FU RH RUW UC UD TP TL RTR RTS
37 32 33 29 36 31 30 33 38 37 31 28 28 27 35 26

JX CO-OP AD WORLD CUP {4}-ET
JE840003126073776 GT99K BBR 100 JH1F 1JE935
CDCB GPTA S 04/01/2020 1105DAUS 109HRDS 66%RIP
99%R -219M 0.16% 23F 77%ILE
99%R 0.15% 23P 379CM\$ 331NM\$ 226FM\$ 326GM\$
3.3PL 2.3LIV 1.5DPR 1.8CCR 3.0HCR 2.97SCS
0.2MFV 0.6DAB 0.2KET -1.1MAS 0.1MET 0.0RPL 3.09HTI
AJCA 04/01/2020 289DAUS
GPTAT 96%R 0.4 GJUI 6.3 GJPI 93%R 94

PPA 1396M 54F 110P / YD 2148M 72F 140P
CDCB GPTA S 06/02/2020 1RECS 79%R 97%ILE
172M 0.07% 23F 0.11% 29P 336CM\$ 294NM\$ 204FM\$
2.8PL 1.1LIV 1.1DPR 2.6CCR 3.9HCR 2.82SCS 288GM\$
0.1MFV 0.4DAB 0.2KET -0.9MAS -0.2MET 0.0RPL 1.43HTI
AJCA 06/02/2020 GPTAT 79%R 0.2 GJUI -2.9
GJPI 74%R 92

TLJ VISIONARY HALO 82%
USA 067302086 GT8K BBR 100 JH1F
DHIA HERD # 41-79-0758 CONTROL # 2086
1-10 265 2 17280 5.0 859 3.8 653 94DCR 2259C
2-09 305 2 22010 4.9 1076 3.9 865 98DCR 2924C
3-10 305 2 23190 5.1 1189 4.1 940 98DCR 3210C
5-02 305 2 21730 5.0 1077 3.9 856 98DCR 2913C
305 2X ME AVG 4L 23462M 1155F 922P 3130C
PPA 2724M 144F 165P / YD 1357M 78F 102P
CDCB GPTA S 06/02/2020 4RECS 81%R 68%ILE
213M 0.02% 15F 0.08% 24P 128CM\$ 101NM\$ 40FM\$
0.3PL -0.6LIV 0.0DPR 1.6CCR 2.7HCR 3.05SCS 96GM\$
0.0MFV 0.2DAB 0.1KET -0.6MAS 0.0MET 0.0RPL -0.01HTI
AJCA 06/02/2020 GPTAT 81%R -0.3 GJUI -13.2
GJPI 76%R 44

RANKS ON THE TOP 1-1/2% LIST FOR GJPI

SIRE: ALL LYNNS LEGAL VISIONARY-ET GJPI 71 42%ILE
SISTER(S):
GIESEKES LOUIE HILITE 80%
2-00 305 2 22330 4.9 1101 3.7 823 95DCR 2846C
TLJ HENDRIX HILIFE 90%
2-02 365 2 23400 4.6 1075 3.6 835 DHIR 2877C

NEXT DAM:
GIESEKES TBONE HILITE 86%
4-03 305 2 22950 5.1 1166 3.7 857 97DCR 2965C
SIRE: RICHIES JACE TBONE A364 GJPI -30 11%ILE

4TH DAM:
GIESEKES ACTION HANNA 73%
2-11 305 2 22200 4.2 928 3.5 782 98DCR 2569C



**DUTCH HOLLOW IMPISH
CHINCHILLA-P-ET**
Dam of Lot 8



**DUTCH HOLLOW SANTANA
CHIQUITA-P-ET**
Grandam of Lot 8



DUTCH HOLLOW VALENTINO CHERYL-ET
Great-Grandam of Lot 8



DUTCH HOLLOW TOPEKA CHARLIZE
Sister to the Grandam of Lot 8



DUTCH HOLLOW MACK CHERYL 6015-ET
Sister to the Grandam of Lot 8

LOT 8 DUTCH HOLLOW DASHIELL CHICORY-ET JE840003129886971 GT45K

BORN 10/23/2019 P9 BBR 100
FEMALE EFI 8.5% AMERICAN ID 7890 / 7890
JH1F

CHITTENDEN, PAUL C
SCHODACK LNDG, NY
518-732-4729

BREEDER & OWNER

CDCB GPTA S 06/02/2020 ORECS 73%R 99%ILE
612M 0.06% 43F 0.07% 37P 434CM\$ 403NM\$ 336FM\$
3.9PL 0.4LIV -1.8DPR -1.5CCR 1.9HCR 2.95SCS 306GM\$
0.1MFV 0.1DAB -0.1KET -0.3MAS 0.1MET 0.0RPL 0.84HTI
AJCA 06/02/2020 GPTAT 75%R 1.1 GJUI 8.9
GJPI 68%R 92
ST SR DF RA RW RL FA FU
0.3 1.3 0.7 H0.9 1.9 P0.8 S0.8 2.4
RH RUW UC UD TP TL RTR RTS
1.1 0.6 0.2 S1.0 C0.7 L0.1

SELLING OPEN
TESTED A2A2

SIRE:
JX AVI-LANCHE VICEROY DASHIELL {6}-ET 7JE1722
JE840003131412772 GT99K BBR 100 JH1C 0%RIP
CDCB GPTA S 04/01/2020
76%R 768M 0.08% 54F 97%ILE
77%R 0.06% 42P 543CM\$ 512NM\$ 443FM\$ 467GM\$
4.7PL 2.1LIV 1.1DPR 2.3CCR 3.0HCR 2.95SCS
0.1MFV 0.1DAB -0.1KET -1.3MAS 0.6MET 0.0RPL -0.73HTI
AJCA 04/01/2020 ODAUS
GPTAT 77%R 0.7 GJUI 4.3 GJPI 72%R 130

DAM:
DUTCH HOLLOW IMPISH CHINCHILLA-P-ET
JE840003131737573 GT45K BBR 100 JH1F
DHIA HERD # 21-10-0357 CONTROL # 6431
1-09 305 3 17190 4.7 811 3.9 674 101DCR 2235C
3-00 305 3 21450 5.4 1167 3.9 839 DHIA 2905C
305 2X ME AVG 1L 20843M 1009F 840P 2784C
2-01 78% 2-09 83% 3-04 90%
ST SR DF RA RW RL FA FU RH RUW UC UD TP TL RTR RTS
35 42 40 19 39 22 37 36 46 47 30 23 33 26 36 33
PPA 542M 10F 70P / YD 1333M 44F 88P
CDCB GPTA S 06/02/2020 2RECS 81%R 99%ILE
773M 0.03% 44F 0.08% 46P 420CM\$ 385NM\$ 308FM\$
2.7PL -1.5LIV -2.1DPR -2.2CCR 1.2HCR 3.11SCS 294GM\$
0.1MFV 0.1DAB 0.0KET -1.5MAS -0.2MET -0.1RPL -1.29HTI
AJCA 06/02/2020 GPTAT 82%R 1.5 GJUI 10.5
GJPI 76%R 93

RANKS ON THE TOP 1-1/2% LIST FOR JPI
SISTER(S):
JX DUTCH HOLLOW EUSEBIO CHITA {5}-ET 81%
1-09 305 3 19420 4.9 959 3.7 711 101DCR 2459C
JX DUTCH HOLLOW BALTAZAR CHICK {6}-ET 85%
1-09 305 3 24200 4.7 1132 3.4 825 101DCR 2850C
RANKS ON THE TOP 1-1/2% LIST FOR JPI

CDF VICEROY-ET
JE840003002447507 GT50K BBR 100 JH1F 11JE1179
CDCB GPTA S 04/01/2020 3386DAUS 153HRDS 32%RIP
99%R 889M 0.01% 46F 94%ILE
99%R 0.03% 40P 466CM\$ 445NM\$ 400FM\$ 443GM\$
3.9PL 1.0LIV 2.0DPR 4.0CCR 4.8HCR 3.05SCS
0.1MFV 0.2DAB -0.3KET -3.2MAS 0.9MET -0.1RPL -3.80HTI
AJCA 04/01/2020 1569DAUS
GPTAT 99%R 0.5 GJUI 3.0 GJPI 97%R 122

JX AVI-LANCHE COMMISSIONER DEDE 13710 {5} 91%
USA 067613710 GT99K BBR 100 JH1C
TATTOO / A3710
DHIA HERD # 74-95-4502 CONTROL # 13710
1-07 305 2 19620 4.8 947 3.7 729 103DCR 2522C
2-10 305 2 22020 5.0 1092 3.8 833 103DCR 2882C
3-11 305 2 20740 4.3 902 3.9 806 101DCR 2565C
305 2X ME AVG 3L 25138M 1165F 948P 3180C
PPA 2743M 117F 124P / YD 1702M 95F 88P
CDCB GPTA S 06/02/2020 3RECS 84%R 99%ILE
217M 0.09% 29F 0.07% 23P 382CM\$ 353NM\$ 292FM\$
4.7PL 1.6LIV 0.8DPR 1.2CCR 1.0HCR 2.91SCS 316GM\$
0.0MFV 0.0DAB 0.0KET 0.1MAS 0.2MET 0.1RPL 0.31HTI
AJCA 06/02/2020 GPTAT 82%R 0.9 GJUI 8.7
GJPI 75%R 93

MFW SPARKY IMPISH-ET
USA 119052516 GT99K BBR 100 JH1F 29JE3987
CDCB GPTA S 04/01/2020 694DAUS 86HRDS 14%RIP
98%R 1204M 0.04% 68F 77%ILE
98%R 0.04% 54P 357CM\$ 334NM\$ 280FM\$ 213GM\$
-1.3PL -1.9LIV -4.2DPR -3.9CCR 1.0HCR 3.28SCS
0.1MFV 0.0DAB 0.1KET -2.6MAS -0.1MET -0.1RPL -3.50HTI
AJCA 04/01/2020 482DAUS
GPTAT 98%R 0.3 GJUI -3.5 GJPI 93%R 77

DUTCH HOLLOW SANTANA CHIQUITA-P-ET 90%
JE840003123600548 GT13K BBR 100 JH1F
TATTOO / G615
DHIA HERD # 21-10-0357 CONTROL # 5615
1-09 305 3 21970 4.7 1032 3.4 755 100DCR 2609C
3-00 305 3 22790 4.8 1105 3.7 841 102DCR 2909C
4-02 305 3 25030 5.0 1258 3.7 929 102DCR 3213C
305 2X ME AVG 3L 24072M 1191F 883P 3055C
PPA 2542M 82F 97P / YD 1675M 43F 65P
CDCB GPTA S 06/02/2020 4RECS 85%R 74%ILE
352M -0.08% -1F 0.01% 15P 132CM\$ 124NM\$ 107FM\$
2.2PL -0.1LIV -0.6DPR -1.2CCR -0.5HCR 2.96SCS 85GM\$
0.1MFV 0.2DAB -0.2KET 1.0MAS 0.4MET 0.1RPL 3.60HTI
AJCA 06/02/2020 GPTAT 84%R 1.2 GJUI 12.3
GJPI 79%R 25

SIRE: KASH IN SANTANA-P-ET GJPI 25 28%ILE
SISTER(S):
DUTCH HOLLOW TOPEKA CHARLIZE 90%
3-00 305 3 23000 5.1 1183 3.4 784 102DCR 2709C
DUTCH HOLLOW SANTIAGO CHEREE-ET 90%
4-07 305 2 21910 4.4 957 3.7 804 97DCR 2647C
DUTCH HOLLOW NIKON CRICKET-P-ET 87%
4-00 305 3 21220 5.0 1059 3.8 805 102DCR 2785C
DUTCH HOLLOW MACK CHERYL 6015-ET 91%
3-01 305 3 21350 5.3 1141 4.1 883 102DCR 3054C
DUTCH HOLLOW MACK CHERYL 6031-ET 82%
3-02 305 3 20500 5.4 1102 3.9 802 102DCR 2776C
DUTCH HOLLOW DILLAN CHERYL 6036-P-ET 83%
1-11 305 3 18210 4.9 897 3.3 607 101DCR 2096C

NEXT DAM:
DUTCH HOLLOW VALENTINO CHERYL-ET 90%
2-08 305 3 24660 4.3 1066 3.3 803 102DCR 2772C
SIRE: ALL LYNN'S LOUIE VALENTINO-ET GJPI 12 24%ILE

4TH DAM:
DUTCH HOLLOW GM CHERISH-P 90%
4-09 305 3 28810 4.2 1207 3.6 1023 102DCR 3350C



LOT 9 JER-Z-BOYZ CHIEF 70930 (TWIN) USA 173858772 GT

BORN 10/21/2019 TATTOO / Z0930 P9 BBR 100
 FEMALE EFI 8.1% JH1F

JER-Z-BOYZ BREEDER & OWNER
 PIXLEY, CA
 559-757-3111

CDCB GPTA S 06/02/2020 ORECS 71%R 99%ILE
 646M 0.13% 59F 0.07% 40P 577CM\$ 544NM\$ 472FM\$
 4.2PL 1.4LIV 0.6DPR 1.0CCR 1.5HCR 3.01SCS 496GM\$
 0.1MFV 0.2DAB 0.2KET -1.8MAS 0.1MET 0.1RPL -0.88HTI
 AJCA 06/02/2020 GPTAT 73%R 1.4 GJUI 9.1
 GJPI 66%R 141
 ST SR DF RA RW RL FA FU
 0.0 0.2 1.1 L0.1 0.1 P0.5 S0.7 1.1
 RH RUW UC UD TP TL RTR RTS
 1.9 0.9 1.0 S0.9 C0.9 L0.6

SELLING OPEN
 RANKS 76TH ON THE 1-1/2% HR HEIFERS RANKED BY GJPI
 RANKS 133RD ON THE TOP 500 FEMALE LIST

SIRE:
 JX RIVER VALLEY CHIEF {6}-ET
 USA 075341195 GT99K BBR 100 JH1F 777JE10034
 CDCB GPTA S 04/01/2020 0%RIP
 76%R 1071M 0.05% 63F 97%ILE
 77%R 0.00% 39P 523CM\$ 509NM\$ 481FM\$ 457GM\$
 3.8PL -1.6LIV -0.1DPR 0.4CCR 2.6HCR 2.89SCS
 0.0MFV 0.1DAB -0.1KET -2.0MAS -0.2MET 0.1RPL -3.16HTI
 AJCA 04/01/2020 ODAUS
 GPTAT 77%R 1.6 GJUI 9.3 GJPI 72%R 138

DAM:
 JER-Z-BOYZ MACKENZIE DELLY 51695
 JE840003136144106 GT BBR 100 JH1F
 TATTOO / F1695
 DHIA HERD # 93-54-0735 CONTROL # 51695
 1-10 286 2 19750 4.2 827 3.7 730 95DCR 2337C
 2-09 294 2 17990 4.8 867 4.0 721 97DCR 2391C
 3-08 221 2 18050 4.3 774 3.7 666 RIP
 25180 1083 932 PME
 305 2X ME AVG 2L 24048M 1046F 912P 2943C

2-03 85% 3-02 85%
 ST SR DF RA RW RL FA FU RH RUW UC UD TP TL RTR RTS
 36 34 28 25 38 34 25 36 38 34 32 34 28 25 38 34
 PPA 2525M 59F 104P / YD 1577M 45F 73P
 CDCB GPTA S 06/02/2020 3RECS 81%R 97%ILE
 -161M 0.15% 24F 0.11% 18P 316CM\$ 280NM\$ 201FM\$
 2.4PL 2.6LIV -0.2DPR -0.3CCR 0.3HCR 3.04SCS 237GM\$
 0.1MFV 0.3DAB 0.4KET -0.3MAS 0.1MET 0.1RPL 2.44HTI
 AJCA 06/02/2020 GPTAT 79%R 1.0 GJUI 7.1
 GJPI 75%R 68

JX RIVER VALLEY CHECKMATE {5}-ET
 JE840003126479255 GT99K BBR 100 JH1C 200JE10008
 CDCB GPTA S 04/01/2020 140DAUS 24HRDS 89%RIP
 93%R 1252M 0.01% 63F 92%ILE
 94%R 0.01% 49P 431CM\$ 410NM\$ 367FM\$ 316GM\$
 1.8PL -3.3LIV -2.4DPR -1.9CCR 1.8HCR 2.91SCS
 0.1MFV 0.0DAB 0.0KET -2.9MAS -0.4MET 0.2RPL -4.07HTI
 AJCA 04/01/2020 39DAUS
 GPTAT 87%R 0.6 GJUI 1.4 GJPI 88%R 105

JX RIVER VALLEY CHROME CHERITA 1261 {5}-ET 90%
 JE840003126479388 GT13K BBR 100 JH1F
 DHIA HERD # 33-87-0722 CONTROL # 1261
 1-10 305 3 16230 4.2 678 4.1 662 101DCR 2009C
 2-10 305 3 16910 5.1 859 3.7 619 103DCR 2141C
 305 2X ME AVG 3L 21257M 1088F 818P 2723C
 PPA 866M 95F 71P / YD 922M 83F 57P
 CDCB GPTA S 06/02/2020 3RECS 82%R 99%ILE
 510M 0.11% 48F 0.02% 24P 438CM\$ 424NM\$ 394FM\$
 4.1PL 0.2LIV 1.5DPR 1.8CCR 0.8HCR 3.01SCS 409GM\$
 -0.1MFV 0.2DAB 0.0KET -0.2MAS -0.2MET 0.1RPL -0.45HTI
 AJCA 06/02/2020 GPTAT 81%R 1.4 GJUI 11.0
 GJPI 76%R 120

MISSISKA MACKENZIE-ET
 JECAN000107987355 GT80K BBR 100 JH1F 777JE1007
 CDCB GPTA S 04/01/2020 8412DAUS 332HRDS 13%RIP
 99%R 93M 0.32% 73F 91%ILE
 99%R 0.14% 34P 448CM\$ 400NM\$ 294FM\$ 277GM\$
 -0.2PL -0.2LIV -3.7DPR -3.7CCR -1.7HCR 3.13SCS
 0.1MFV 0.6DAB 0.2KET -1.3MAS -0.5MET -0.2RPL 1.41HTI
 AJCA 04/01/2020 2773DAUS
 GPTAT 99%R 1.2 GJUI 8.2 GJPI 99%R 78

JER-Z-BOYZ PROMISE 46056 {6}
 JE840003127190255
 TATTOO / L6056
 DHIA HERD # 93-54-0735 CONTROL # 46056
 CDCB PTA 04/01/2020 ORECS 41%R 52%ILE
 -465M 0.05% -12F 0.06% -4P 58CM\$ 42NM\$ 6FM\$
 1.7PL 2.8LIV 2.3DPR 2.3CCR 1.7HCR 2.98SCS 82GM\$
 0.1MFV 0.1DAB 0.4KET 1.0MAS 0.8MET 0.3RPL 4.16HTI
 AJCA 04/01/2020 PTAT 37%R -0.2 JUI -0.6
 JPI 37%R 25

SIRE: CRF LEGAL PROMISE GJPI 31 16%ILE
 NEXT DAM:
 JER-Z-BOYZ DIESEL 40457 {5}
 SIRE: SUN VALLEY LIRSK DIESEL GJPI 20 25%ILE

4TH DAM:
 JER-Z-BOYZ SEXTON 34459 {4}



LOT 10 ZIM BLUE BAY WESTPORT 26013 {6} JE840003209225874 GT

BORN 10/11/2019 P9 BBR 100
 FEMALE EFI 8.1% AMERICAN ID 26013 / 26013
 JH1F

ZIMMERMAN, PAUL
 BRODHEAD, WI
 608-897-3052

BREEDER & OWNER

CDCB GPTA S 06/02/2020 ORECS 72%R 99%ILE
 325M 0.08% 33F 0.07% 28P 465CM\$ 432NM\$ 362FM\$
 5.4PL 0.5LIV 1.9DPR 2.2CCR 2.0HCR 2.82SCS 419GM\$
 0.0MFV 0.2DAB 0.2KET -0.4MAS 0.2MET 0.0RPL 0.53HTI
 AJCA 06/02/2020 GPTAT 74%R 0.8 GJUI 9.4
 GJPI 67%R 123
 ST SR DF RA RW RL FA FU
 0.1 0.2 0.1 H0.4 0.2 P0.7 S0.8 2.2
 RH RUW UC UD TP TL RTR RTS
 1.2 0.1 -0.4 S1.7 C0.8 L0.6

JX CO-OP AD WORLD CUP {4}-ET
 JE840003126073776 GT99K BBR 100 JH1F 1JE935
 CDCB GPTA S 04/01/2020 1105DAUS 109HRDS 66%RIP
 99%R -219M 0.16% 23F 77%ILE
 99%R 0.15% 23P 379CM\$ 331NM\$ 226FM\$ 326GM\$
 3.3PL 2.3LIV 1.5DPR 1.8CCR 3.0HCR 2.97SCS
 0.2MFV 0.6DAB 0.2KET -1.1MAS 0.1MET 0.0RPL 3.09HTI
 AJCA 04/01/2020 289DAUS
 GPTAT 96%R 0.4 GJUI 6.3 GJPI 93%R 94



WOODSTOCK ALF LESLIE, VG-87%
 Seventh Dam of Lot 10



WOODSTOCK BERRETTA LESLIE, E-90%
 Eighth Dam of Lot 10

SELLING OPEN

SIRE:
 JX CAL-MART WESTPORT {5}-ET
 USA 067374603 GT99K BBR 100 JH1F 29JE4117
 CDCB GPTA S 04/01/2020 0%RIP
 76%R 117M 0.26% 61F 97%ILE
 76%R 0.13% 32P 553CM\$ 503NM\$ 397FM\$ 449GM\$
 3.9PL 0.9LIV 0.4DPR 0.0CCR 2.2HCR 2.80SCS
 0.1MFV 0.5DAB 0.2KET -1.3MAS 0.0MET -0.1RPL 1.19HTI
 AJCA 04/01/2020 ODAUS
 GPTAT 77%R 0.7 GJUI 7.4 GJPI 72%R 136

DAM:
 JX ZIM BLUE BAY GOT MAID 22462 {6}
 JE840003146077621 GT BBR 100 JH1F
 DHIA HERD # 35-23-1609 CONTROL # 22462
 1-11 235 2 10200 5.2 528 3.9 394 RIP
 17962 843 718 PME
 2-04 82%
 ST SR DF RA RW RL FA FU RH RUW UC UD TP TL RTR RTS
 31 29 38 26 28 32 27 28 38 39 37 27 29 27 28 26
 PPA -1625M -31F -52P / YD -563M 25F -3P
 CDCB GPTA S 06/02/2020 1RECS 80%R 99%ILE
 196M 0.12% 36F 0.08% 24P 410CM\$ 377NM\$ 309FM\$
 4.2PL -0.6LIV 0.5DPR 1.0CCR 1.7HCR 2.84SCS 346GM\$
 0.0MFV -0.1DAB 0.2KET -0.8MAS -0.1MET 0.1RPL -1.57HTI
 AJCA 06/02/2020 GPTAT 79%R 0.8 GJUI 5.2
 GJPI 74%R 98
 RANKS ON THE TOP 1-1/2% LIST FOR GJPI

CAL-MART FASTRACK WYN 8375 81%
 USA 067368375 GT29K BBR 100 JH1F
 TATTOO / 8375
 DHIA HERD # 92-23-0426 CONTROL # 8375
 PPA 2280M 337F 154P / YD 3380M 443F 204P
 CDCB GPTA S 06/02/2020 1RECS 81%R 99%ILE
 229M 0.32% 79F 0.11% 33P 643CM\$ 599NM\$ 504FM\$
 4.1PL 0.7LIV 1.0DPR 0.9CCR 0.8HCR 2.91SCS 553GM\$
 0.0MFV 0.3DAB 0.1KET -0.7MAS 0.1MET -0.3RPL 0.12HTI
 AJCA 06/02/2020 GPTAT 80%R 1.0 GJUI 11.8
 GJPI 76%R 148

JX SUNSET CANYON GOT MAID {5}-ET
 USA 119407594 GT99K BBR 100 JH1F 551JE1650
 CDCB GPTA S 04/01/2020 1191DAUS 64HRDS 93%RIP
 99%R 1663M 0.00% 81F 99%ILE
 99%R 0.02% 65P 644CM\$ 612NM\$ 548FM\$ 482GM\$
 4.2PL -2.4LIV -2.2DPR -1.8CCR -0.7HCR 2.65SCS
 -0.1MFV 0.2DAB 0.2KET -2.5MAS -0.7MET 0.0RPL -4.44HTI
 AJCA 04/01/2020 310DAUS
 GPTAT 97%R 0.7 GJUI -1.2 GJPI 92%R 158

ZIM BLUE BAY TEXAS 19306 83%
 JE840003132622736 GT13K BBR 100 JH1F
 DHIA HERD # 21-55-0587 CONTROL # 19306
 1-10 305 2 13774 4.7 644 3.8 528 DHIR 1764C
 2-11 273 2 16835 4.9 824 4.1 690 DHIR 2280C
 3-10 199 2 15279 5.3 813 4.0 610 RIP
 21328 833 1108 PME
 PPA -1641M -98F -47P / YD -1003M -49F -12P
 CDCB GPTA S 06/02/2020 3RECS 82%R 56%ILE
 -548M 0.07% -12F 0.08% -3P 75CM\$ 57NM\$ 14FM\$
 2.3PL 0.8LIV 0.7DPR 0.1CCR 0.9HCR 3.16SCS 63GM\$
 0.1MFV 0.0DAB -0.2KET 1.9MAS 0.6MET 0.3RPL 4.46HTI
 AJCA 06/02/2020 GPTAT 78%R 1.0 GJUI 9.6
 GJPI 76%R 15
 SIRE: HEARTLAND IRWIN TEXAS-ET GJPI 25 14%ILE

NEXT DAM:
 ZIM BLUE BAY PREMIER LUSHES 71%
 2-11 305 3 16210 5.0 815 4.0 651 103DCR 2209C
 SIRE: HAWARDEN IMPULS PREMIER GJPI 21 25%ILE

4TH DAM:
 ZIM BLUE BAY RENEGADE LESLIE 81%
 4-01 305 3 16960 6.2 1056 4.3 723 104DCR 2505C



HEARTLAND SANTIAGO AINSLEY-ET, E-92%
Great-Grandam of Lot 11



LOT 11 SCENIC VIEW CHROME AINSLEY-1-ET USA 067394320 GT

BORN 10/01/2019 P9 BBR 100
FEMALE EFI 9.1% AMERICAN ID 320 / 320
JH1F

STEINER, MATTHEW
MARSHALLVILLE, OH
330-466-8916
OWNER

CDCB GPTA S 06/02/2020 ORECS 74%R 99%ILE
603M 0.05% 41F 0.01% 25P 484CM\$ 468NM\$ 435FM\$
6.2PL 1.0LIV 0.4DPR 1.2CCR 2.4HCR 2.75SCS 412GM\$
0.0MFV 0.1DAB -0.1KET 0.1MAS -0.3MET 0.0RPL 0.40HTI
AJCA 06/02/2020 GPTAT 76%R 1.7 GJUI 13.0
GJPI 71%R 126
ST SR DF RA RW RL FA FU
1.3 -0.2 1.3 L0.6 0.2 S0.4 S0.1 2.1
RH RUW UC UD TP TL RTR RTS
1.7 1.1 0.8 S2.0 C2.1 S0.3

MILLER LEROY & MARTHA SUE
MAYS LICK, KY
BREEDER

SCHULTZ LEGAL CRITIC-P
USA 117217618 GT50K BBR 100 JH1C 11JE1098
CDCB GPTA S 04/01/2020 4078DAUS 371HRDS 3%RIP
99%R 33M 0.05% 13F 41%ILE
99%R 0.03% 7P 208CM\$ 196NM\$ 172FM\$ 149GM\$
3.3PL 0.6LIV -0.6DPR -0.6CCR -1.5HCR 2.91SCS
-0.2MFV 0.2DAB 0.8KET 0.4MAS 0.3MET 0.0RPL 0.71HTI
AJCA 04/01/2020 2564DAUS
GPTAT 99%R 0.8 GJUI 9.2 GJPI 99%R 57



HEARTLAND ABE AVALANCHE
Fourth Dam of Lot 11

SELLING OPEN

TESTED A2A2

SIRE:
RIVER VALLEY CECE CHROME-ET
JE840003012423929 GT80K BBR 100 JH1F 7JE5004
CDCB GPTA S 04/01/2020 2931DAUS 401HRDS 35%RIP
99%R 766M 0.04% 45F 89%ILE
99%R -0.01% 25P 402CM\$ 395NM\$ 382FM\$ 375GM\$
3.2PL -2.0LIV 0.6DPR 1.1CCR 1.4HCR 2.82SCS
-0.2MFV 0.1DAB 0.1KET -0.6MAS -0.8MET 0.1RPL -2.68HTI
AJCA 04/01/2020 1464DAUS
GPTAT 99%R 2.1 GJUI 17.3 GJPI 97%R 112

DAM:
SCENIC VIEW LISTOWEL C AINSLEY-P
USA 067373268 GT45K BBR 100 JH1C
DHIA HERD # 31-85-1373 CONTROL # 268

2-02 134 2 9219 4.9 449 3.5 324 RIP
25603 1053 839 PME

CDCB GPTA S 06/02/2020 ORECS 76%R 99%ILE
278M 0.17% 50F 0.06% 24P 428CM\$ 399NM\$ 338FM\$
3.3PL 1.3LIV -0.9DPR -0.3CCR 0.6HCR 2.83SCS 326GM\$
0.1MFV 0.1DAB -0.2KET 1.7MAS 0.1MET 0.0RPL 4.20HTI
AJCA 06/02/2020 GPTAT 78%R 0.9 GJUI 4.8
GJPI 73%R 107

RANKS ON THE TOP 1-1/2% LIST FOR GJPI

LYON CELEBRITY CECE-ET 91%
USA 117046049 GT50K BBR 100 JH1C
TATTOO J05 / J05
DHIA HERD # 33-87-0722 CONTROL # 813
2-02 305 3 18470 4.7 865 3.4 633 100DCR 2187C
4-03 271 3 22660 4.4 999 3.6 823 102DCR 2740C
305 2X ME AVG 2L 19070M 900F 699P 2370C
PPA 1480M 86F 51P / YD 440M 61F 17P
CDCB GPTA S 06/02/2020 2RECS 89%R 70%ILE
34M 0.12% 27F 0.00% 2P 111CM\$ 108NM\$ 103FM\$
0.5PL -3.2LIV 0.0DPR -0.6CCR 0.7HCR 2.93SCS 105GM\$
0.0MFV 0.1DAB -0.1KET 0.5MAS -0.3MET 0.3RPL 1.29HTI
AJCA 06/02/2020 GPTAT 86%R 0.8 GJUI 1.5
GJPI 85%R 28

HILLVIEW LISTOWEL-P
USA 067333440 GT99K BBR 100 JH1F 200JE1045
CDCB GPTA S 04/01/2020 1226DAUS 100HRDS 63%RIP
99%R 1261M -0.04% 52F 97%ILE
99%R 0.03% 52P 551CM\$ 520NM\$ 459FM\$ 422GM\$
4.8PL 1.5LIV -1.1DPR 0.7CCR 1.6HCR 2.63SCS
0.1MFV 0.3DAB -0.1KET 2.3MAS 0.2MET 0.0RPL 6.32HTI
AJCA 04/01/2020 619DAUS
GPTAT 98%R 0.5 GJUI -1.3 GJPI 93%R 162

SCENIC VIEW CITATION AINSLEY 87%
USA 067359172 GT29K BBR 100 JH1C
DHIA HERD # 31-85-0561 CONTROL # 172
1-10 305 2 17100 6.1 1038 3.9 671 61DCR 2323C
3-00 305 2 18700 6.0 1127 4.0 739 97DCR 2558C
4-01 124 2 8593 5.5 475 3.8 325 RIP
20132 1087 754 PME
305 2X ME AVG 2L 20748M 1242F 820P 2836C
PPA 103M 128F 41P / YD -343M 101F 23P
CDCB GPTA S 06/02/2020 2RECS 81%R 96%ILE
-463M 0.26% 32F 0.10% 3P 287CM\$ 262NM\$ 205FM\$
2.0PL 1.1LIV -0.3DPR 0.4CCR 1.6HCR 3.09SCS 234GM\$
0.1MFV 0.1DAB -0.3KET -0.2MAS 0.2MET 0.1RPL 0.86HTI
AJCA 06/02/2020 GPTAT 81%R 1.0 GJUI 12.4
GJPI 76%R 52

DUE IN JANUARY 2021 FOR HER 4TH LACTATION
SIRE: BW CITATION A-ET GJPI 44 36%ILE

SISTER(S):
SCENIC VIEW TEXAS AINSLEY-ET 88%
2-11 305 2 17210 5.4 926 3.6 620 95DCR 2144C
SCENIC VIEW ADAM AINSLEY 83%
2-02 305 2 18240 6.0 1092 4.0 721 95DCR 2496C

NEXT DAM:
HEARTLAND SANTIAGO AINSLEY-ET 92%
4-00 305 2 19520 7.6 1488 4.6 893 48DCR 3097C
SIRE: FREEMANS SANTIAGO-ET GJPI 42 43%ILE

4TH DAM:
HEARTLAND ABE AVALANCHE 91%
3-01 305 3 21820 6.9 1498 4.2 922 94DCR 3195C



AHLEM LANCER LETTY 49991, VG-83%
Dam of Lot 12

LOT 12 AHLEM MIAMI LETTY 56415-ET JE840003208829660 GT

BORN 08/28/2019 TATTOO / C6415 P9 BBR 100 AHLEM FARMS PARTNERSHIP BREEDER & OWNER
 FEMALE EFI 9.4% AMERICAN ID 56415 / 56415 HILMAR, CA
 JH1F 209-632-5822

CDCB GPTA S 06/02/2020 ORECS 73%R 99%ILE
 461M 0.05% 33F 0.06% 30P 464CM\$ 438NM\$ 380FM\$
 4.7PL 1.4LIV 1.3DPR 2.9CCR 2.7HCR 2.98SCS 422GM\$
 0.1MFV 0.1DAB -0.1KET -0.3MAS 0.3MET 0.0RPL 0.91HTI
 AJCA 06/02/2020 GPTAT 75%R 1.2 GJUI 12.3
 GJPI 69%R 124
 ST SR DF RA RW RL FA FU
 -0.8 -0.2 0.7 H1.1 0.6 P0.1 S0.8 2.7
 RH RUW UC UD TP TL RTR RTS
 1.3 0.6 0.2 S1.9 C1.8 S0.4

CDF VICEROY-ET
 JE840003002447507 GT50K BBR 100 JH1F 11JE1179
 CDCB GPTA S 04/01/2020 3386DAUS 153HRDS 32%RIP
 99%R 889M 0.01% 46F 94%ILE
 99%R 0.03% 40P 466CM\$ 445NM\$ 400FM\$ 443GM\$
 3.9PL 1.0LIV 2.0DPR 4.0CCR 4.8HCR 3.05SCS
 0.1MFV 0.2DAB -0.3KET -3.2MAS 0.9MET -0.1RPL -3.80HTI
 AJCA 04/01/2020 1569DAUS
 GPTAT 99%R 0.5 GJUI 3.0 GJPI 97%R 122

HILMAR VINCA 49434 {6}
 JE840003128934537 GT13K BBR 100 JH1F
 DHIA HERD # 93-24-0072 CONTROL # 49434
 PPA 244M 18F -27P / YD -1975M -29F -101P
 CDCB GPTA S 06/02/2020 1RECS 78%R 92%ILE
 812M -0.11% 14F -0.07% 14P 210CM\$ 224NM\$ 258FM\$
 3.1PL 1.5LIV -0.8DPR 0.0CCR 0.4HCR 2.89SCS 174GM\$
 -0.1MFV 0.0DAB 0.1KET 0.4MAS -0.1MET 0.0RPL -0.21HTI
 AJCA 06/02/2020 GPTAT 77%R 0.5 GJUI 2.3
 GJPI 73%R 52

SELLING OPEN

SIRE:
 HILMAR VICEROY MIAMI
 USA 172552682 GT99K BBR 100 JH1F 7JE1657
 CDCB GPTA S 04/01/2020 0%RIP
 76%R 828M -0.05% 29F 92%ILE
 76%R 0.02% 34P 439CM\$ 421NM\$ 386FM\$ 391GM\$
 4.9PL 1.2LIV 0.9DPR 2.5CCR 2.2HCR 2.89SCS
 0.0MFV 0.1DAB 0.0KET -1.4MAS 0.3MET 0.0RPL -1.88HTI
 AJCA 04/01/2020 ODAUS
 GPTAT 78%R 1.0 GJUI 9.3 GJPI 73%R 113

DAM:
 AHLEM LANCER LETTY 49991
 USA 067749991 GT29K BBR 100 JH1F
 TATTOO / A9991
 DHIA HERD # 93-24-0224 CONTROL # 49991
 1-09 305 2 15910 4.7 753 3.8 604 97DCR 2043C
 305 2X ME AVG 1L 21655M 987F 812P 2707C

1-11 81% 3-07 83%
 ST SR DF RA RW RL FA FU RH RUW UC UD TP TL RTR RTS
 32 34 30 25 27 32 30 35 34 32 26 27 28 22 31 46

PPA 659M 119F 59P / YD 736M 105F 53P
 CDCB GPTA S 06/02/2020 2RECS 80%R 94%ILE
 -256M 0.14% 16F 0.08% 7P 267CM\$ 242NM\$ 190FM\$
 3.1PL 1.8LIV 2.3DPR 3.4CCR 2.3HCR 2.97SCS 269GM\$
 0.0MFV 0.2DAB 0.0KET 2.4MAS 0.5MET 0.2RPL 5.39HTI
 AJCA 06/02/2020 GPTAT 80%R 0.8 GJUI 9.0
 GJPI 74%R 81

AHLEM BOWMAN LANCER-ET
 USA 073409435 GT99K BBR 100 JH1F 29JE3992
 CDCB GPTA S 04/01/2020 140DAUS 43HRDS 42%RIP
 94%R -202M 0.30% 53F 85%ILE
 94%R 0.08% 9P 405CM\$ 381NM\$ 328FM\$ 388GM\$
 3.0PL 1.3LIV 1.8DPR 3.9CCR 3.6HCR 3.00SCS
 0.1MFV 0.2DAB -0.2KET 1.9MAS 0.5MET 0.3RPL 5.33HTI
 AJCA 04/01/2020 88DAUS
 GPTAT 91%R 0.6 GJUI 6.2 GJPI 87%R 103

AHLEM HOSTAGE LETTY 43539 86%
 USA 072721755
 TATTOO / A3539
 DHIA HERD # 93-24-0224 CONTROL # 43539
 1-10 257 3 14370 4.8 695 3.9 561 95DCR 1892C
 2-09 289 3 15170 5.2 794 4.0 614 97DCR 2124C
 3-08 272 3 15760 4.6 726 4.0 630 95DCR 2039C
 305 2X ME AVG 3L 18643M 899F 738P 2465C
 PPA -1919M -31F -15P / YD -1728M -38F -10P
 CDCB PTA 04/01/2020 3RECS 60%R 51%ILE
 -886M 0.14% -14F 0.12% -9P 68CM\$ 37NM\$ -30FM\$
 0.9PL 0.7LIV 1.8DPR 2.4CCR 2.1HCR 2.85SCS 89GM\$
 0.1MFV 0.2DAB 0.1KET 1.6MAS 0.5MET 0.3RPL 5.18HTI
 AJCA 04/01/2020 PTAT 52%R 0.6 JUI 7.5
 JPI 52%R 36
 SIRE: SUN VALLEY ZUMA HOSTAGE-ET GJPI 34 11%ILE

NEXT DAM:
 AHLEM VALENTINO LETTY 39247 82%
 4-10 281 3 22110 4.3 960 3.7 822 93DCR 2678C
 SIRE: ALL LYNNS LOUIE VALENTINO-ET GJPI 12 24%ILE

4TH DAM:
 AHLEM TBONE LETTY 35039 (TWIN) 77%
 1-09 269 2 12290 5.5 674 3.8 473 95DCR 1637C



LOT 13 AHLEM BROTHERS AMP 43919 JE840003206726149 GT

BORN 07/25/2019 P9 BBR 100
 FEMALE EFI 8.8% AMERICAN ID 43919 / 43919
 JH1F

AHLEM BROTHERS
 HILMAR, CA
 209-632-8656

BREEDER & OWNER

CDCB GPTA S 06/02/2020 ORECS 73%R 99%ILE
 319M 0.16% 49F 0.10% 34P 480CM\$ 441NM\$ 355FM\$
 4.1PL 0.2LIV 2.2DPR 2.5CCR 2.5HCR 3.00SCS 437GM\$
 -0.1MFV 0.2DAB 0.1KET 0.1MAS 0.2MET 0.1RPL 0.34HTI
 AJCA 06/02/2020 GPTAT 75%R -0.1 GJUI 3.7
 GJPI 69%R 128
 ST SR DF RA RW RL FA FU
 0.3 0.3 -0.1 L0.6 0.3 S0.0 S0.0 1.1
 RH RUW UC UD TP TL RTR RTS
 0.6 -0.1 -0.6 S0.5 W0.4 L0.4

FAIRWAY KLASSIC KILOWATT-ET
 USA 114656667 GT50K BBR 100 JH1F 11JE921
 CDCB GPTA S 04/01/2020 5203DAUS 204HRDS 3%RIP
 99%R -249M 0.05% -2F 35%ILE
 99%R 0.06% 3P 192CM\$ 172NM\$ 132FM\$ 289GM\$
 3.4PL 3.8LIV 6.7DPR 5.3CCR 3.1HCR 2.88SCS
 -0.4MFV 0.3DAB 0.8KET 1.6MAS 0.2MET 0.0RPL 1.22HTI
 AJCA 04/01/2020 3330DAUS
 GPTAT 99%R -1.6 GJUI -8.5 GJPI 99%R 90

SELLING OPEN
 RANKS ON THE TOP GJPI HEIFER LIST

SIRE:
 DP KILOWATT AMP-ET
 USA 172581329 GT99K BBR 100 JH1F 7JE1628
 CDCB GPTA S 04/01/2020 0%RIP
 77%R 343M 0.05% 28F 77%ILE
 77%R 0.05% 24P 351CM\$ 329NM\$ 282FM\$ 358GM\$
 3.2PL 2.3LIV 3.1DPR 3.6CCR 2.1HCR 3.03SCS
 0.0MFV 0.4DAB 0.4KET -0.2MAS 0.1MET 0.0RPL 2.00HTI
 AJCA 04/01/2020 ODAUS
 GPTAT 78%R -0.2 GJUI -1.3 GJPI 73%R 110

DAM:
 AHLEM BROTHERS TRAJECTORY 36829
 JE840003138397493 GT BBR 100 JH1F
 DHIA HERD # 93-24-0632 CONTROL # 36829

1-09 282 2 15140 5.3 807 3.9 585 96DCR 2024C
 2-08 280 2 17150 5.3 901 3.9 671 97DCR 2323C
 305 2X ME AVG 2L 22268M 1142F 850P 2943C

1-11 77% 2-11 83%
 ST SR DF RA RW RL FA FU RH RUW UC UD TP TL RTR RTS
 38 32 28 24 37 31 28 34 36 34 32 25 33 21 33 32

PPA -900M 72F 17P / YD -378M 84F 33P
 CDCB GPTA S 06/02/2020 2RECS 81%R 99%ILE
 215M 0.18% 49F 0.09% 27P 393CM\$ 361NM\$ 290FM\$
 3.5PL -0.9LIV 0.0DPR 0.7CCR 1.8HCR 3.05SCS 316GM\$
 0.0MFV 0.0DAB -0.2KET -0.7MAS 0.0MET 0.1RPL -1.41HTI
 AJCA 06/02/2020 GPTAT 80%R -0.1 GJUI 3.5
 GJPI 75%R 96

RANKS ON THE TOP 1-1/2% LIST FOR GJPI

DP ISAAC CASSANDRA 2086-ET
 USA 067652086 GT13K BBR 100 JH1F
 TATTOO / D2086
 DHIA HERD # 92-20-7001 CONTROL # 2086
 PPA 3161M 71F 170P / YD 2742M 65F 157P
 CDCB GPTA S 06/02/2020 2RECS 80%R 95%ILE
 715M -0.07% 20F 0.02% 30P 263CM\$ 251NM\$ 223FM\$
 2.3PL 0.9LIV 0.6DPR 2.0CCR 0.6HCR 3.07SCS 235GM\$
 0.2MFV 0.5DAB 0.4KET -0.6MAS 0.4MET 0.1RPL 3.93HTI
 AJCA 06/02/2020 GPTAT 78%R 0.2 GJUI -2.5
 GJPI 76%R 83

CDF TRAJECTORY-ET
 JE840003006436392 GT80K BBR 100 JH1F 11JE1204
 CDCB GPTA S 04/01/2020 737DAUS 56HRDS 5%RIP
 99%R 1244M -0.02% 56F 78%ILE
 99%R 0.04% 55P 385CM\$ 358NM\$ 297FM\$ 257GM\$
 1.1PL -2.3LIV -2.8DPR -1.2CCR 0.6HCR 3.06SCS
 -0.1MFV 0.0DAB 0.0KET -2.7MAS 0.1MET 0.1RPL -5.61HTI
 AJCA 04/01/2020 461DAUS
 GPTAT 98%R -0.5 GJUI -1.7 GJPI 95%R 88

AHLEM BROTHERS SANTIAGO 31978
 JE840003125570022
 DHIA HERD # 93-24-0632 CONTROL # 31978
 PPA -635M 49F 7P / YD 1513M 132F 114P
 CDCB PTA 04/01/2020 1RECS 49%R 66%ILE
 -100M 0.10% 17F 0.04% 5P 99CM\$ 91NM\$ 70FM\$
 0.1PL -0.3LIV -0.5DPR 0.2CCR 1.1HCR 3.23SCS 79GM\$
 -0.1MFV 0.0DAB -0.4KET 0.5MAS 0.0MET 0.1RPL -0.57HTI
 AJCA 04/01/2020 PTAT 41%R 0.6 JUI 2.5
 JPI 43%R 12

SIRE: FREEMANS SANTIAGO-ET GJPI 42 43%ILE

NEXT DAM:
 AHLEM BROTHERS JC 27840 81%
 2-10 303 2 22480 4.4 990 3.3 749 98DCR 2587C
 SIRE: FOREST GLEN ACTION JC GJPI 18 15%ILE

4TH DAM:
 AHLEM BROTHERS RASMUS 16005 84%
 7-03 305 2 27080 4.6 1239 3.6 970 98DCR 3326C



HILLVIEW LOUIE KATI-KI-P, E-90%
Great-Grandam of Lot 14

LOT 14 DUTCH HOLLOW CHROME KAREN-P JE840003136926517 GT

BORN 06/28/2019 TATTOO M367 / M367 P9 BBR 100
FEMALE EFI 9.1% JH1F

MOORE, GARY B OWNER
GREENWICH, NY
518-692-8723

CDCB GPTA S 06/02/2020 ORECS 75%R 99%ILE
1514M -0.13% 44F -0.05% 44P 377CM\$ 380NM\$ 386FM\$
2.0PL -1.8LIV -1.3DPR -1.0CCR 1.0HCR 3.03SCS 316GM\$
-0.1MFV 0.1DAB 0.1KET -1.5MAS -0.6MET 0.0RPL -3.24HTI
AJCA 06/02/2020 GPTAT 76%R 1.6 GJUI 10.9

DUTCH HOLLOW FARM BREEDER
SCHODACK LANDING, NY

ST	SR	DF	RA	RW	RL	FA	FU	RH	RW	UC	UD	TP	TL	RTR	RTS
1.7	1.0	1.8	H0.3	1.0	P0.1	S0.6	1.7	2.2	1.6	1.5	S0.6	C1.7	L0.4		

SELLING OPEN

SIRE:
RIVER VALLEY CECE CHROME-ET
JE840003012423929 GT80K BBR 100 JH1F 7JE5004
CDCB GPTA S 04/01/2020 2931DAUS 401HRDS 35%RIP
99%R 766M 0.04% 45F 89%ILE
99%R -0.01% 25P 402CM\$ 395NM\$ 382FM\$ 375GM\$
3.2PL -2.0LIV 0.6DPR 1.1CCR 1.4HCR 2.82SCS
-0.2MFV 0.1DAB 0.1KET -0.6MAS -0.8MET 0.1RPL -2.68HTI
AJCA 04/01/2020 1464DAUS
GPTAT 99%R 2.1 GJUI 17.3 GJPI 97%R 112

DAM:
JX DUTCH HOLLOW RADICAL KELLIE {6}-P-ET
JE840003144080126 GT45K BBR 100 JH1C
DHIA HERD # 21-52-4539 CONTROL # 6917

1-09 292 2 19230 4.1 786 3.4 651 91DCR 2158C
305 2X ME AVG 1L 27210M 1106F 924P 3048C

2-02 85%
ST SR DF RA RW RL FA FU RH RW UC UD TP TL RTR RTS
36 29 35 19 36 18 31 35 35 40 35 29 34 25 41 27

PPA 2997M 45F 94P / YD 3201M 40F 97P
CDCB GPTA S 06/02/2020 1RECS 79%R 98%ILE
1386M -0.13% 38F -0.04% 42P 312CM\$ 315NM\$ 320FM\$
1.3PL -1.6LIV -2.3DPR -2.2CCR 0.8HCR 3.20SCS 237GM\$
0.0MFV 0.2DAB 0.1KET -2.5MAS -0.5MET -0.1RPL -3.56HTI
AJCA 06/02/2020 GPTAT 79%R 1.0 GJUI 6.2
GJPI 74%R 67

SCHULTZ LEGAL CRITIC-P
USA 117217618 GT50K BBR 100 JH1C 11JE1098
CDCB GPTA S 04/01/2020 4078DAUS 371HRDS 3%RIP
99%R 33M 0.05% 13F 41%ILE
99%R 0.03% 7P 208CM\$ 196NM\$ 172FM\$ 149GM\$
3.3PL 0.6LIV -0.6DPR -0.6CCR -1.5HCR 2.91SCS
-0.2MFV 0.2DAB 0.8KET 0.4MAS 0.3MET 0.0RPL 0.71HTI
AJCA 04/01/2020 2564DAUS
GPTAT 99%R 0.8 GJUI 9.2 GJPI 99%R 57

LYON CELEBRITY CECE-ET 91%
USA 117046049 GT50K BBR 100 JH1C
TATTOO J05 / J05
DHIA HERD # 33-87-0722 CONTROL # 813
2-02 305 3 18470 4.7 865 3.4 633 100DCR 2187C
4-03 271 3 22660 4.4 999 3.6 823 102DCR 2740C
305 2X ME AVG 2L 19070M 900F 699P 2370C
PPA 1480M 86F 51P / YD 440M 61F 17P
CDCB GPTA S 06/02/2020 2RECS 89%R 70%ILE
34M 0.12% 27F 0.00% 2P 111CM\$ 108NM\$ 103FM\$
0.5PL -3.2LIV 0.0DPR -0.6CCR 0.7HCR 2.93SCS 105GM\$
0.0MFV 0.1DAB -0.1KET 0.5MAS -0.3MET 0.3RPL 1.29HTI
AJCA 06/02/2020 GPTAT 86%R 0.8 GJUI 1.5
GJPI 85%R 28

JX MULTI-ROSE RADICAL {5}-P-ET
JE840003132093005 GT50K BBR 100 JH1C 14JE736
CDCB GPTA S 04/01/2020 319DAUS 43HRDS 73%RIP
96%R 892M -0.09% 23F 55%ILE
96%R 0.05% 44P 284CM\$ 261NM\$ 208FM\$ 215GM\$
1.6PL -2.1LIV -1.1DPR -0.9CCR 2.2HCR 3.25SCS
0.1MFV 0.3DAB 0.2KET -3.1MAS -0.6MET 0.0RPL -3.00HTI
AJCA 04/01/2020 124DAUS
GPTAT 93%R 0.9 GJUI 5.3 GJPI 89%R 56

DUTCH HOLLOW MACKENZIE KALUA-P 80%
JE840003131737220 GT29K BBR 100 JH1F
DHIA HERD # 21-10-0357 CONTROL # 6078
1-10 305 3 22900 4.6 1059 3.4 768 101DCR 2653C
305 2X ME AVG 2L 21251M 1205F 935P 3167C
PPA 3778M 187F 152P / YD 4060M 186F 148P
CDCB GPTA S 06/02/2020 2RECS 82%R 99%ILE
969M 0.00% 48F -0.02% 31P 357CM\$ 353NM\$ 345FM\$
2.3PL -0.2LIV -1.9DPR -2.3CCR -1.7HCR 2.97SCS 262GM\$
0.0MFV 0.3DAB 0.1KET -1.0MAS -0.5MET -0.2RPL -0.55HTI
AJCA 06/02/2020 GPTAT 81%R 0.7 GJUI 6.3
GJPI 77%R 87
SIRE: MISSISSKA MACKENZIE-ET GJPI 78 91%ILE

SISTER(S):
DUTCH HOLLOW DIMENSION KATERA-P 83%
1-08 305 3 21290 4.7 995 3.3 697 101DCR 2406C

NEXT DAM:
HILLVIEW LOUIE KATI-KI-P 90%
3-02 305 3 26950 4.5 1204 3.0 817 102DCR 2817C
SIRE: TOLLENAARS IMPULS LOUIE 260-ET GJPI -2 14%ILE

4TH DAM:
HILLVIEW HEADLINE KEYLIME-P 87%
2-10 365 2 24170 4.1 1000 3.3 806 DHIR 2714C



LOT 15 PRIMUS MIAMI WILLOW 21068-ET JE840003204567692 GT

BORN 05/23/2019 P9 BBR 100
 FEMALE EFI 9.3% AMERICAN ID 21068 / 21068
 JH1F

JERSEYLAND SIRES
 TURLOCK, CA
 209-585-7118

BREEDER & OWNER

CDCB GPTA S 06/02/2020 ORECS 72%R 99%ILE
 815M -0.05% 29F 0.02% 34P 405CM\$ 385NM\$ 346FM\$
 5.6PL 1.1LIV -0.8DPR 0.4CCR 2.3HCR 2.82SCS 307GM\$
 0.1MFV 0.0DAB 0.0KET -1.3MAS 0.1MET 0.0RPL -1.23HTI
 AJCA 06/02/2020 GPTAT 74%R 0.5 GJUI 2.8
 GJPI 68%R 107

ST	SR	DF	RA	RW	RL	FA	FU
-1.0	-0.3	0.5	H0.6	0.1	S0.0	S0.2	1.0
RH	RW	UC	UD	TP	TL	RTR	RTS
-0.1	0.4	0.3	S0.4	C1.8	S0.3		

CDF VICEROY-ET
 JE840003002447507 GT50K BBR 100 JH1F 11JE1179
 CDCB GPTA S 04/01/2020 3386DAUS 153HRDS 32%RIP
 99%R 889M 0.01% 46F 94%ILE
 99%R 0.03% 40P 466CM\$ 445NM\$ 400FM\$ 443GM\$
 3.9PL 1.0LIV 2.0DPR 4.0CCR 4.8HCR 3.05SCS
 0.1MFV 0.2DAB -0.3KET -3.2MAS 0.9MET -0.1RPL -3.80HTI
 AJCA 04/01/2020 1569DAUS
 GPTAT 99%R 0.5 GJUI 3.0 GJPI 97%R 122

BRED: 06/11/2020 DUE: 03/17/2021 TO
 JX AHLEM BALTAZAR KIAWA {6}-P-ET
 USA 067823735 7JE1617
 CDCB GPTA S 04/01/2020 0%RIP
 76%R 902M -0.04% 34F 91%ILE
 76%R 0.01% 36P 414CM\$ 399NM\$ 367FM\$ 356GM\$
 3.5PL 0.3LIV -0.2DPR 1.1CCR 2.2HCR 2.98SCS
 -0.1MFV 0.1DAB 0.3KET -0.2MAS -0.1MET -0.1RPL -0.62HTI
 AJCA 04/01/2020 ODAUS
 GPTAT 78%R 1.1 GJUI 9.9 GJPI 73%R 119

BRED USING SEXED SEMEN

RANKS ON THE TOP 1-1/2% GJPI HEIFER LIST

BROTHER(S):

PRIMUS JLS DASHIELL WACO-ET AT SELECT SIRES
 GJPI 126 97%ILE

SISTER(S):

PRIMUS DASHIELL 13857 WILLA-ET
 RANKS ON THE TOP 1-1/2% GJPI HEIFER LIST
 PRIMUS DASHIELL 14330 WILLA-ET
 RANKS ON THE TOP 1-1/2% GJPI HEIFER LIST
 PRIMUS DASHIELL 13847 WILLA-ET
 RANKS ON THE TOP 1-1/2% GJPI HEIFER LIST
 PRIMUS DASHIELL 20719 WILLA-ET
 RANKS ON THE TOP 1-1/2% GJPI HEIFER LIST
 PRIMUS DASHIELL 14105 WILLA-ET
 RANKS ON THE TOP 1-1/2% GJPI HEIFER LIST

SIRE:

HILMAR VICEROY MIAMI
 USA 172552682 GT99K BBR 100 JH1F 7JE1657
 CDCB GPTA S 04/01/2020 0%RIP
 76%R 828M -0.05% 29F 92%ILE
 76%R 0.02% 34P 439CM\$ 421NM\$ 386FM\$ 391GM\$
 4.9PL 1.2LIV 0.9DPR 2.5CCR 2.2HCR 2.89SCS
 0.0MFV 0.1DAB 0.0KET -1.4MAS 0.3MET 0.0RPL -1.88HTI
 AJCA 04/01/2020 ODAUS
 GPTAT 78%R 1.0 GJUI 9.3 GJPI 73%R 113

DAM:

JX DUPAT DISCO WILLA 17809 {6}-ET
 JE840003142713189 GT45K BBR 100 JH1F

CDCB GPTA S 06/02/2020 ORECS 77%R 97%ILE
 606M -0.08% 12F 0.01% 25P 295CM\$ 279NM\$ 249FM\$
 4.9PL 0.8LIV -0.4DPR 0.3CCR 2.4HCR 2.78SCS 223GM\$
 0.1MFV 0.2DAB 0.3KET -0.8MAS 0.1MET 0.0RPL 0.92HTI
 AJCA 06/02/2020 GPTAT 78%R 0.7 GJUI 3.5
 GJPI 72%R 74

BROTHER(S):

JX DUPAT DISCO BROWNING {6}-ET AT SELECT SIRES
 GJPI 50 42%ILE
 JX DUPAT DISCO BENELLI {6}-ET AT SELECT SIRES
 GJPI 72 56%ILE

SISTER(S):

JX DUPAT DISCO 17782 {6}-ET
 RANKS ON THE TOP 1-1/2% LIST FOR GJPI

HILMAR VINCA 49434 {6}
 JE840003128934537 GT13K BBR 100 JH1F
 DHIA HERD # 93-24-0072 CONTROL # 49434
 PPA 244M 18F -27P / YD -1975M -29F -101P
 CDCB GPTA S 06/02/2020 1RECS 78%R 92%ILE
 812M -0.11% 14F -0.07% 14P 210CM\$ 224NM\$ 258FM\$
 3.1PL 1.5LIV -0.8DPR 0.0CCR 0.4HCR 2.89SCS 174GM\$
 -0.1MFV 0.0DAB 0.1KET 0.4MAS -0.1MET 0.0RPL -0.21HTI
 AJCA 06/02/2020 GPTAT 77%R 0.5 GJUI 2.3
 GJPI 73%R 52

OAKLANE DAZZLER DISCO 2127-ET

USA 067742127 GT99K BBR 100 JH1F 7JE1528
 CDCB GPTA S 04/01/2020 873DAUS 110HRDS 87%RIP
 98%R -276M 0.03% -8F 41%ILE
 98%R 0.01% -9P 200CM\$ 198NM\$ 195FM\$ 196GM\$
 5.6PL 2.7LIV 1.6DPR 1.6CCR 2.2HCR 2.84SCS
 0.1MFV 0.4DAB 0.3KET 0.4MAS 1.0MET 0.1RPL 4.30HTI
 AJCA 04/01/2020 241DAUS
 GPTAT 96%R 1.3 GJUI 14.2 GJPI 91%R 41

JX DUPAT HARRIS 14713 {5}-ET 85%

JE840003128791255 GT13K BBR 100 JH1F
 DHIA HERD # 93-24-0534 CONTROL # 14713
 1-10 305 2 24260 4.7 1152 3.6 863 104DCR 2983C
 3-01 284 2 21210 4.6 973 3.7 793 104DCR 2657C
 305 2X ME AVG 2L 28273M 1282F 1016P 3452C
 PPA 4516M 141F 152P / YD 3847M 103F 134P
 CDCB GPTA S 06/02/2020 3RECS 83%R 98%ILE
 1701M -0.21% 34F -0.01% 60P 338CM\$ 322NM\$ 289FM\$
 2.0PL -0.9LIV -4.1DPR -2.9CCR 0.4HCR 2.95SCS 186GM\$
 0.1MFV 0.0DAB 0.1KET -1.1MAS -0.3MET 0.1RPL -0.83HTI
 AJCA 06/02/2020 GPTAT 81%R 0.3 GJUI -5.2
 GJPI 77%R 86

RANKS ON THE TOP 1-1/2% LIST FOR GJPI

SIRE: JX SCHULTZ VOLCANO HARRIS {4} GJPI 77 67%ILE

SISTER(S):

DUPAT FORMIDABLE 14573-ET 81%
 1-11 305 2 23940 4.1 992 3.6 868 104DCR 2792C
 RANKS ON THE TOP 1-1/2% LIST FOR GJPI

NEXT DAM:

DUPAT MARCIN 1827 85%
 3-07 293 2 19500 4.6 899 3.8 737 104DCR 2462C
 SIRE: GLYNN VALENTINO MARCIN GJPI 50 58%ILE

4TH DAM:

DUPAT LEXICON 9172 80%
 1-09 305 2 18880 4.8 900 3.6 673 104DCR 2326C



JX DUPAT HARRIS 17713 {5}-ET
 Grandam of Lot 15



LOT 16 PRIMUS DANCER ROZ 891 {6}-ET JE840003132248554 GT45K

BORN 05/13/2019 P9 BBR 100
 FEMALE EFI 8.2% AMERICAN ID 891 / 891
 JH1F

JERSEYLAND SIRES BREEDER & OWNER
 TURLOCK, CA
 209-585-7118

CDCB GPTA S 06/02/2020 ORECS 73%R 99%ILE
 299M 0.19% 56F 0.10% 33P 484CM\$ 448NM\$ 366FM\$
 2.5PL 0.2LIV -0.6DPR 0.1CCR 0.9HCR 3.10SCS 392GM\$
 0.1MFV 0.3DAB 0.1KET -0.9MAS 0.2MET 0.0RPL 0.99HTI
 AJCA 06/02/2020 GPTAT 74%R 1.1 GJUI 12.3
 GJPI 68%R 108
 ST SR DF RA RW RL FA FU
 1.9 0.1 1.4 L0.1 0.5 P0.4 S0.9 1.6
 RH RUW UC UD TP TL RTR RTS
 2.0 1.2 0.7 S2.0 W0.2 L0.1

DP NXLEVEL-ET
 USA 119095209 GT80K BBR 100 JH1F 200JE1035
 CDCB GPTA S 04/01/2020 926DAUS 109HRDS 47%RIP
 99%R 682M 0.13% 62F 80%ILE
 99%R 0.09% 45P 401CM\$ 369NM\$ 294FM\$ 286GM\$
 0.2PL -0.6LIV -2.4DPR -0.9CCR 1.0HCR 3.36SCS
 0.2MFV 0.5DAB 0.4KET -3.4MAS 0.4MET 0.1RPL -0.95HTI
 AJCA 04/01/2020 534DAUS
 GPTAT 98%R 0.4 GJUI -0.3 GJPI 93%R 88

BRED: 06/04/2020 DUE: 03/10/2021 TO
 JX AHLEM BALTAZAR KIAWA {6}-P-ET
 USA 067823735 7JE1617
 CDCB GPTA S 04/01/2020 0%RIP
 76%R 902M -0.04% 34F 91%ILE
 76%R 0.01% 36P 414CM\$ 399NM\$ 367FM\$ 356GM\$
 3.5PL 0.3LIV -0.2DPR 1.1CCR 2.2HCR 2.98SCS
 -0.1MFV 0.1DAB 0.3KET -0.2MAS -0.1MET -0.1RPL -0.62HTI
 AJCA 04/01/2020 ODAUS
 GPTAT 78%R 1.1 GJUI 9.9 GJPI 73%R 119
 BRED USING SEXED SEMEN
 RANKS ON THE TOP 1-1/2% GJPI HEIFER LIST

SUN VALLEY MAGNUM BELLITA
 USA 119278130 GT13K BBR 100 JH1C
 TATTOO S3702 / S3702
 CDCB GPTA S 06/02/2020 ORECS 80%R 97%ILE
 1187M 0.01% 59F -0.05% 32P 291CM\$ 296NM\$ 308FM\$
 0.3PL -1.1LIV -1.3DPR -1.8CCR -1.8HCR 2.99SCS 227GM\$
 0.0MFV 0.3DAB 0.5KET -0.6MAS -0.1MET 0.0RPL 0.91HTI
 AJCA 06/02/2020 GPTAT 77%R 0.3 GJUI -4.4
 GJPI 76%R 71

SISTER(S):
 PRIMUS CHEDDAR 21090 {6}-ET
 RANKS ON THE TOP 1-1/2% GJPI HEIFER LIST

STEINHAUERS SAMSON LEMONHEAD
 USA 118662185 GT80K BBR 100 JH1F 14JE670
 CDCB GPTA S 04/01/2020 5570DAUS 682HRDS 20%RIP
 99%R -364M 0.18% 21F 37%ILE
 99%R 0.08% 4P 215CM\$ 187NM\$ 130FM\$ 183GM\$
 2.0PL 0.1LIV 0.8DPR 1.3CCR 0.5HCR 2.84SCS
 0.0MFV -0.1DAB -0.7KET -0.2MAS 0.0MET -0.1RPL -1.74HTI
 AJCA 04/01/2020 2703DAUS
 GPTAT 99%R 1.0 GJUI 6.8 GJPI 97%R 40

SIRE:
 PROGENESIS DANCER-ET
 JECAN000110129621 GT99K BBR 100 JH1F 200JE1111
 CDCB GPTA S 04/01/2020 0%RIP
 77%R 1079M 0.09% 73F 92%ILE
 76%R 0.02% 44P 427CM\$ 411NM\$ 376FM\$ 296GM\$
 0.4PL -1.5LIV -3.3DPR -2.9CCR -0.8HCR 3.17SCS
 0.1MFV 0.4DAB 0.4KET -1.8MAS 0.2MET 0.1RPL 0.31HTI
 AJCA 04/01/2020 ODAUS
 GPTAT 78%R 0.9 GJUI 3.4 GJPI 72%R 84

CROSSWIND VIVALDI 6379 {4} 82%
 JE840003131542962 GT BBR 100 JH1F
 DHIA HERD # 46-06-0268 CONTROL # 6379
 1-10 281 3 16920 5.3 904 3.8 641 96DCR 2218C
 305 2X ME AVG 1L 21215M 1149F 822P 2845C
 PPA -290M -15F 23P / YD 10M 5F 39P
 CDCB GPTA S 06/02/2020 1RECS 79%R 87%ILE
 -113M 0.13% 21F 0.10% 16P 217CM\$ 184NM\$ 114FM\$
 1.1PL -0.1LIV 1.0DPR 1.2CCR 1.3HCR 2.93SCS 190GM\$
 0.1MFV 0.1DAB -0.1KET 0.2MAS 0.1MET 0.1RPL 1.78HTI
 AJCA 06/02/2020 GPTAT 78%R -0.1 GJUI -0.4
 GJPI 74%R 63

DAM:
 CROSSWIND LEMONHEAD REGAN 7780 {5}
 JE840003141477221 GT BBR 100 JH1F
 DHIA HERD # 93-24-0534 CONTROL # 7780

SIRE: ISDK GOLDEN GDK VIVALDI GJPI 85 77%ILE
 SISTER(S):
 CROSSWIND RILEY 4774 {4} 85%
 4-00 305 3 24410 4.7 1149 3.5 847 100DCR 2927C

2-04 213 2 11780 4.6 543 3.9 459 RIP
 18020 829 703 PME

NEXT DAM:
 CROSSWIND BLAISE 3110 {3}
 SIRE: BW BLAISE-ET GJPI -13 7%ILE

PPA -563M -39F 26P / YD -1316M -87F 23P
 CDCB GPTA S 06/02/2020 1RECS 78%R 99%ILE
 -368M 0.22% 28F 0.12% 12P 412CM\$ 373NM\$ 289FM\$
 4.6PL 2.3LIV 2.7DPR 3.4CCR 1.5HCR 2.90SCS 388GM\$
 0.1MFV 0.1DAB -0.3KET 0.5MAS 0.1MET 0.1RPL 2.05HTI
 AJCA 06/02/2020 GPTAT 76%R 0.9 GJUI 12.8
 GJPI 73%R 105

4TH DAM:
 CROSSWIND SABER 1748 {2}

RANKS ON THE TOP 1-1/2% LIST FOR GJPI



LOT 17 CAL-MART WESTPORT ANNIE {6} USA 067796688 GT45K

BORN 04/09/2019 TATTOO / 688 P9 BBR 100
 FEMALE EFI 8.8% AMERICAN ID 688 / 688
 JH1F

MARTIN DAIRY LLC BREEDER & OWNER
 TILLAMOOK, OR
 503-815-3560

CDCB GPTA S 06/02/2020 ORECS 73%R 99%ILE
 516M 0.05% 36F 0.07% 34P 499CM\$ 464NM\$ 392FM\$
 5.3PL 1.7LIV 0.4DPR 1.1CCR 2.6HCR 2.78SCS 412GM\$
 0.0MFV 0.2DAB 0.1KET -0.3MAS 0.0MET -0.2RPL 0.39HTI
 AJCA 06/02/2020 GPTAT 75%R 0.9 GJUI 6.6
 GJPI 69%R 127
 ST SR DF RA RW RL FA FU
 0.4 0.0 1.1 L0.1 0.1 P0.5 S0.9 1.2
 RH RUW UC UD TP TL RTR RTS
 1.6 0.9 -0.6 S0.0 C0.3 S0.1

JX CO-OP AD WORLD CUP {4}-ET
 JE840003126073776 GT99K BBR 100 JH1F 1JE935
 CDCB GPTA S 04/01/2020 1105DAUS 109HRDS 66%RIP
 99%R -219M 0.16% 23F 77%ILE
 99%R 0.15% 23P 379CM\$ 331NM\$ 226FM\$ 326GM\$
 3.3PL 2.3LIV 1.5DPR 1.8CCR 3.0HCR 2.97SCS
 0.2MFV 0.6DAB 0.2KET -1.1MAS 0.1MET 0.0RPL 3.09HTI
 AJCA 04/01/2020 289DAUS
 GPTAT 96%R 0.4 GJUI 6.3 GJPI 93%R 94

CAL-MART FASTRACK WYN 8375 81%

USA 067368375 GT29K BBR 100 JH1F
 TATTOO / 8375
 DHIA HERD # 92-23-0426 CONTROL # 8375
 PPA 2280M 337F 154P / YD 3380M 443F 204P
 CDCB GPTA S 06/02/2020 1RECS 81%R 99%ILE
 229M 0.32% 79F 0.11% 33P 643CM\$ 599NM\$ 504FM\$
 4.1PL 0.7LIV 1.0DPR 0.9CCR 0.8HCR 2.91SCS 553GM\$
 0.0MFV 0.3DAB 0.1KET -0.7MAS 0.1MET -0.3RPL 0.12HTI
 AJCA 06/02/2020 GPTAT 80%R 1.0 GJUI 11.8
 GJPI 76%R 148

BRED: 03/26/2020 DUE: 12/30/2020 TO
 ISDK VJ RAASTRUP HIHL GISLEV
 JEDNK000000304171 236JE226
 CDCB GPTA S 04/01/2020 975DAUS 267HRDS
 88%R -200M 0.25% 42F 92%ILE
 89%R 0.13% 20P 465CM\$ 416NM\$ 314FM\$ 454GM\$
 3.9PL 0.9LIV 3.3DPR 5.3CCR 5.4HCR 2.66SCS
 0.1MFV -0.2DAB 0.1KET 0.4MAS 0.4MET 0.0RPL 1.05HTI
 AJCA 04/01/2020 370DAUS
 GPTAT 80%R -0.4 GJUI -0.4 GJPI 81%R 136

BRED USING SEXED SEMEN

GLYNN HEADLINE NEWS-ET
 USA 117315110 GT50K BBR 100 JH1F 7JE1184
 CDCB GPTA S 04/01/2020 1652DAUS 246HRDS 46%RIP
 99%R 1909M -0.36% 10F 67%ILE
 99%R -0.10% 47P 297CM\$ 310NM\$ 342FM\$ 279GM\$
 3.0PL 1.8LIV 0.7DPR 1.1CCR -0.7HCR 2.86SCS
 0.0MFV 0.0DAB -0.2KET -0.2MAS -0.6MET 0.0RPL -0.8HTI
 AJCA 04/01/2020 750DAUS
 GPTAT 98%R 0.8 GJUI 1.3 GJPI 95%R 102

CAL-MART AXIS ARTIE 7402 87%

USA 067267402 GT13K BBR 100 JH1F
 TATTOO / 7402
 DHIA HERD # 92-23-0426 CONTROL # 7402
 1-09 305 2 16340 5.1 837 3.8 624 97DCR 2159C
 2-09 305 2 19070 5.1 978 3.9 753 98DCR 2607C
 3-09 283 2 21430 5.0 1065 3.9 839 97DCR 2870C
 4-09 305 2 22640 5.0 1132 3.9 887 98DCR 3044C
 305 2X ME AVG 4L 23232M 1163F 90IP 3104C
 PPA 2558M 112F 133P / YD 1675M 76F 85P
 CDCB GPTA S 06/02/2020 4RECS 83%R 97%ILE
 595M -0.04% 21F 0.04% 30P 311CM\$ 288NM\$ 239FM\$
 3.6PL 1.8LIV -2.1DPR -1.8CCR 0.2HCR 2.81SCS 187GM\$
 0.0MFV 0.0DAB 0.1KET 0.3MAS 0.6MET 0.0RPL 0.86HTI
 AJCA 06/02/2020 GPTAT 81%R 0.3 GJUI 2.0
 GJPI 77%R 67

SIRE: SUGAR GROVE VALENTINO AXIS GJPI 42 45%ILE

SIRE:
 JX CAL-MART WESTPORT {5}-ET
 USA 067374603 GT99K BBR 100 JH1F 29JE4117
 CDCB GPTA S 04/01/2020 0%RIP
 76%R 117M 0.26% 61F 97%ILE
 76%R 0.13% 32P 553CM\$ 503NM\$ 397FM\$ 449GM\$
 3.9PL 0.9LIV 0.4DPR 0.0CCR 2.2HCR 2.80SCS
 0.1MFV 0.5DAB 0.2KET -1.3MAS 0.0MET -0.1RPL 1.19HTI
 AJCA 04/01/2020 0DAUS
 GPTAT 77%R 0.7 GJUI 7.4 GJPI 72%R 136

DAM:
 CAL-MART NEWS ANALA 8625
 USA 067368625 CT29K BBR 100 JH1F
 TATTOO / 8625
 DHIA HERD # 92-23-0426 CONTROL # 8625
 1-08 305 2 17864 4.8 855 3.6 638 98DCR 2206C
 2-09 305 2 20900 4.8 1010 3.8 793 98DCR 2717C
 3-10 27 2 2145 5.0 107 3.7 80 RIP
 22269 1010 801 PME
 305 2X ME AVG 2L 23280M 1117F 862P 2962C

1-11 77% 3-02 85%
 ST SR DF RA RW RL FA FU RH RUW UC UD TP TL RTR RTS
 29 27 37 17 27 21 39 43 45 35 24 22 28 19 31 43

PPA 3454M 89F 122P / YD 2610M 58F 90P
 CDCB GPTA S 06/02/2020 2RECS 81%R 98%ILE
 1098M -0.23% 2F -0.04% 31P 300CM\$ 300NM\$ 302FM\$
 4.7PL 2.2LIV -0.5DPR 0.1CCR 0.9HCR 2.84SCS 241GM\$
 0.0MFV 0.0DAB -0.2KET -0.1MAS -0.1MET -0.1RPL -0.52HTI
 AJCA 06/02/2020 GPTAT 82%R 0.8 GJUI 9.3
 GJPI 76%R 81

NEXT DAM:
 CAL-MART RENE ABBI 6297 81%
 2-06 268 2 14080 5.7 800 3.8 533 95DCR 1844C
 SIRE: TOLLENAARS RENE 1128 SIR-ET GJPI 41 30%ILE

4TH DAM:
 CAL-MART TBONE ATIRA 3451 86%
 1-08 305 3 18180 4.7 861 3.8 683 96DCR 2325C



LOT 19 FIVE (5) UNITS OF LESTER SAMBO



FAMILY HILL SAMO FERN, E-95%
 Daughter of "Sambo"
 1st Aged Cow, 2009 Western National
 All American 5-Year-Old, 2007
 3rd 5-Year-Old, 2007 Western National

BORN 12/04/1992 TATTOO X926 / X926
 MALE EFI 9.3% JH1F
 CDCB GPTA S 04/01/2020 9178DAUS 2260HRDS 4%RIP
 99%R -1271M 0.08% -46F 3%ILE
 99%R 0.02% -43P -309CM\$ -297NM\$ -275FM\$ -227GM\$
 -0.3PL -0.3LIV 0.9DPR 3.0CCR 0.4HCR 3.16SCS
 -0.4MFV -0.1DAB -0.4KET 0.8MAS 0.6MET 0.5RPL -3.04HTI
 AJCA 04/01/2020 4506DAUS
 GPTAT 99%R 0.5 GJUI 2.9 GJPI 99%R -88
 ST SR DF RA RW RL FA FU
 -0.4 0.0 0.8 L0.0 -0.7 P0.3 S0.4 0.9
 RH RUW UC UD TP TL RTR RTS
 0.5 0.7 -0.1 S0.3 C1.7 L0.6 W0.4 C0.1

CEDARCREST FARMS BREEDER & OWNER
 FAUNSDALE, AL
 334-289-1295

SIRE:
 HIGHLAND DUNCAN LESTER
 USA 000645454 GT50K BBR 100 JH1F 29JE2875
 CDCB GPTA S 04/01/2020 33631DAUS 5052HRDS 4%RIP
 99%R -1352M 0.01% -64F 1%ILE
 99%R 0.02% -45P -503CM\$ -496NM\$ -481FM\$ -448GM\$
 -1.4PL -1.0LIV -0.2DPR 1.3CCR -1.4HCR 2.99SCS
 -0.3MFV 0.0DAB -0.2KET 2.5MAS 0.8MET 0.4RPL 1.63HTI
 AJCA 04/01/2020 14495DAUS
 GPTAT 99%R -1.1 GJUI -11.6 GJPI 99%R -132

DAM:
 BOOMER BELLE
 USA 003676050 GI
 TATTOO R927 / R927
 DHIA HERD # 64-48-0110 CONTROL # 9927

2-00 202 2 11920 4.7 557 3.7 443 DHIR 1441C
 5-11 305 2 20050 5.0 1000 3.7 745 DHIR 2423C
 7-03 305 2 20480 4.6 936 3.6 747 DHIR 2429C
 305 2X ME AVG 3L 19930M 943F 734P 2387C

2-06 90% 6-10 91% 7-05 93%
 ST SR DF RA RW RL FA FU RH RUW UC UD TP TL RTR RTS
 43 40 50 20 35 28 30 36 39 46 25 14 26 29

PPA 995M 65F 38P / YD -279M 1F -9P
 CDCB GPTA 04/01/2017 3RECS 92%R 14%ILE
 -354M -0.03% -22F -0.02% -17P -78CM\$ -63NM\$ -29FM\$
 0.8PL 1.9LIV 1.2DPR 1.7CCR 2.1HCR 3.13SCS -25GM\$
 AJCA 04/01/2017 GPTAT 87%R 0.8 GJUI 3.6
 GJPI 87%R -24

OFFERING A DONATION OF 5 UNITS OF LESTER SAMBO
 SEMEN. SALE TERMS: PAYMENT DUE AT SALE TIME
 AND SHIPPING IS THE RESPONSEABILITY OF THE
 BUYER.

ALL PROCEEDS WILL BENEFIT THE NATIONAL
 JERSEY QUEEN FUND.



LOT 20 TEN (10) UNITS OF SOONER CENTURION-ET



**HURONIA CENTURION VERONICA
 20J, E-97%**
 Daughter of "Centurion"
 Great Cow Contest Winner, 2015
 2004 National Grand Champion
 Supreme Champion, 2006 WDE
 Grand Champion, 2004, 2005 & 2006
 Central National Show
 Reserve Grand Champion, 2007 Central
 National Show
 Reserve All-American Aged Cow, 2011
 AllBreeds Access

BORN 05/09/1991 TATTOO X177 / X177
 MALE EFI 8.5% JH1F
 CDCB GPTA S 04/01/2020 11327DAUS 2349HRDS 5%RIP
 99%R -1040M 0.05% -40F 3%ILE
 99%R 0.03% -32P -303CM\$ -299NM\$ -293FM\$ -202GM\$
 -2.7PL -0.8LIV 1.7DPR 2.8CCR -0.6HCR 3.10SCS
 -0.1MFV -0.1DAB -0.5KET 0.4MAS 0.0MET -0.1RPL -1.45HTI
 AJCA 04/01/2020 5520DAUS
 GPTAT 99%R 0.2 GJUI 1.1 GJPI 99%R -71
 ST SR DF RA RW RL FA FU
 -1.3 -0.3 0.6 H0.8 -0.2 S0.1 S0.4 0.2
 RH RUW UC UD TP TL RTR RTS
 0.4 0.5 -0.5 D1.4 C0.7 S1.6 C0.2 B0.4

CEDARCREST FARMS BREEDER & OWNER
 FAUNSDALE, AL
 334-289-1295

SIRE:
 SOLDIERBOY BOOMER SOONER OF CJF
 USA 000640211 GTHD BBR 100 JH1C 7JE159
 CDCB GPTA S 04/01/2020 20861DAUS 2397HRDS 3%RIP
 99%R -827M -0.18% -77F 2%ILE
 99%R -0.07% -44P -497CM\$ -461NM\$ -386FM\$ -307GM\$
 -1.5PL 1.0LIV 4.2DPR 3.6CCR 0.7HCR 3.24SCS
 -0.1MFV 0.4DAB 0.2KET -0.3MAS 0.9MET -0.1RPL 0.79HTI
 AJCA 04/01/2020 12777DAUS
 GPTAT 99%R -1.0 GJUI -13.3 GJPI 99%R -110

DAM:
 MAGIC KAVA KAY GLOVER
 USA 003491547
 TATTOO R330 / R330
 DHIA HERD # 64-48-0110 CONTROL # 1330

2-01 305 2 22370 4.7 1058 3.2 727 DHIR 2360C
 365 2 26590 4.8 1274 3.4 896 DHIR 2910C
 305 2X ME AVG 2L 20436M 974F 664P 2156C

2-03 90%
 ST SR DF RA RW RL FA FU RH RUW UC UD TP TL RTR RTS
 31 36 46 31 40 27 26 17 43 41 25 32 17 15

PPA 440M -2F -23P / YD 1201M 16F -12P
 CDCB PTA 04/01/2020 1RECS 85%R 4%ILE
 -1070M 0.06% -39F 0.03% -33P -355CM\$ -356NM\$
 -358FM\$
 -3.8PL -1.5LIV 2.8DPR 4.4CCR 0.0HCR 2.85SCS -224GM\$
 -0.2MFV -0.2DAB -0.6KET 2.5MAS 0.0MET 0.2RPL 0.82HTI
 AJCA 04/01/2020 PTAT 75%R -1.4 JUI -16.3
 JPI 79%R -66

OFFERING A DONATION OF 10 UNITS OF SOONER CENTURION-
 ET SEMEN. SALE TERMS: PAYMENT DUE AT SALE TIME AND
 SHIPPING IS THE RESPONSEABILITY OF THE BUYER.

ALL PROCEEDS WILL BENEFIT THE YOUTH
 SCHOLARSHIP FUND.



All proceeds will benefit Jersey-specific research and various youth funds.



LOT 21 TEN (10) AMPULES OF MILESTONES GENERATOR

BORN 09/03/1964 TATTOO A358 / M
 MALE EFI 5.5% JH1F

CEDARCREST FARMS
 FAUNSDALE, AL
 334-289-1295

OWNER

CDCB GPTA S 04/01/2020 932DAUS 341HRDS 0%RIP
 99%R -2614M -0.05% -136F 0%ILE
 99%R -0.07% -108P -104CM\$ -992NM\$ -887FM\$ -765GM\$
 -2.5PL -0.7LIV 4.5DPR 9.0CCR -1.4HCR 3.03SCS
 -0.2MFV -0.2DAB -0.7KET 0.8MAS 0.5MET 0.4RPL -1.97HTI
 AJCA 04/01/2020 862DAUS
 GPTAT 99%R -3.3 GJUI -16.7 GJPI 99%R -237
 ST SR DF RA RW RL FA FU
 -3.8 -1.7 -3.9 H0.8 -1.3 P0.4 L0.9 -2.5
 RH RUW UC UD TP TL RTR RTS
 -3.2 -3.4 -1.3 S0.2 W3.4 L1.1 W3.4 B0.5

MAYFIELD FARMS
 ATHENS, TN

BREEDER

SIRE:

MARLU MILESTONE
 USA 000563805 GT50K BBR 100 JH1F 40JE537
 CDCB GPTA S 04/01/2020 59DAUS 24HRDS 0%RIP
 99%R -3819M 0.29% -135F 0%ILE
 98%R 0.13% -118P -104CM\$ -104NM\$ -103FM\$ -731GM\$
 -4.0PL 0.6LIV 7.1DPR 16.1CCR -0.2HCR 2.87SCS
 -0.1MFV -0.2DAB -0.5KET 2.9MAS 0.9MET 0.4RPL 3.08HTI
 AJCA 04/01/2020 47DAUS
 GPTAT 96%R -4.2 GJUI -22.2 GJPI 99%R -226

DAM:

BEACON BAS LITTLE LADY
 USA 002147377
 TATTOO 632 / M

2-09	305	2	8681	5.0	432	
3-08	288	2	9180	5.3	483	
4-09	304	3	12819	4.7	606	
5-09	305	3	15321	5.1	786	
	320	3	16015	5.2	825	DHIR
6-09	305	3	14305	4.9	705	
7-10	305	3	21280	4.3	913	DHIR
8-09	305	2	11850	5.1	603	DHIR
9-09	305	2	13930	4.9	679	DHIR
10-09	296	2	14490	4.4	641	DHIR
11-09	287	2	13290	4.5	603	DHIR
12-07	305	2	12500	4.7	589	DHIR
13-08	305	3	15540	4.7	729	DHIR
14-09	305	2	14400	4.7	675	DHIR
16-00	266	2	13270	5.6	737	DHIR
305 2X ME AVG			14L 14789M	718F		

-4-09 92%



GENERATORS TOPSY, E-97%

Daughter of "Generator"

First cow in the breed to be appraised
 Excellent-97%

National Grand Champion, 1973
 All American 2-Year-Old, 1969
 Reserve All American 4-Year-Old, 1971
 All American Aged Cow, 1972 and 1973
 Great Cow Contest Winner, 1975
 33 Excellent daughters including Top
 Lady, E-95% who is a 2x All
 American

OFFERING A DONATION OF 10 AMPULES OF MILESTONES
 GENERATOR SEMEN. SALE TERMS: PAYMENT DUE AT SALE TIME
 AND SHIPPING IS THE RESPONSIBILITY OF THE BUYER.

ALL PROCEEDS WILL BENEFIT THE
 AJCC RESEARCH FUND.



LOT 22 TEN (10) UNITS OF BELLES EXPO-ET

BORN 01/21/1992 TATTOO X537 / X537
 MALE EFI 7.4% JH1C

CEDARCREST FARMS
 FAUNSDALE, AL
 334-289-1295

BREEDER & OWNER

CDCB GPTA S 04/01/2020 1643DAUS 606HRDS 6%RIP
 98%R -2507M 0.25% -74F 1%ILE
 98%R 0.06% -80P -520CM\$ -510NM\$ -491FM\$ -324GM\$
 -1.5PL 2.0LIV 5.2DPR 5.8CCR -0.7HCR 3.07SCS
 -0.2MFV -0.1DAB -0.5KET 1.8MAS 0.6MET 0.4RPL 0.52HTI
 AJCA 04/01/2020 647DAUS
 GPTAT 97%R -0.9 GJUI -3.1 GJPI 94%R -133
 ST SR DF RA RW RL FA FU
 -0.7 -0.4 -1.3 H1.8 -0.2 P1.8 S0.9 -0.4
 RH RUW UC UD TP TL RTR RTS
 -1.3 -1.1 -0.3 S0.6 W0.2 L0.0 W0.3 B0.5

SIRE:

AU SOONER BRASS COCKTAIL-ET
 USA 000653656 11JE549
 CDCB PTA 04/01/2020 252DAUS 118HRDS 0%RIP
 91%R -2042M 0.11% -78F 0%ILE
 92%R 0.00% -74P -660CM\$ -637NM\$ -591FM\$ -429GM\$
 -3.6PL 0.8LIV 5.6DPR 5.8CCR 0.1HCR 3.05SCS
 -0.2MFV 0.1DAB -0.1KET 0.6MAS 0.4MET 0.0RPL -0.49HTI
 AJCA 04/01/2020 146DAUS
 GPTAT 85%R -2.4 JUI -15.7 JPI 85%R -141

DAM:

DUNCAN BELLE
 USA 003534492 GI BBR 100 JH1F
 TATTOO J531 / J531
 DHIA HERD # 52-33-0019 CONTROL # 2094

2-00	305	2	14210	5.3	752	4.0	563	DHIR	1833C
3-01	305	2	16860	5.4	905	4.0	676	DHIR	2201C
4-05	305	2	20417	5.2	1067	4.0	825	CAN	2855C
6-00	305	2	21029	5.5	1162	4.2	888	CAN	3077C
305 2X ME AVG			2L 18976M	978F	732P	2380C			

2-07 90% 3-05 92%
 ST SR DF RA RW RL FA FU RH RUW UC UD TP TL RTR RTS
 46 37 46 18 26 27 25 42 44 41 36 34 37 19

PPA -1902M -3F -47P / YD -2822M -40F -70P
 CDCB GPTA S 06/02/2020 2RECS 94%R 12%ILE
 -1499M 0.19% -35F 0.06% -43P -173CM\$ -177NM\$ -186FM\$
 1.4PL 1.9LIV 3.5DPR 3.3CCR -0.2HCR 2.93SCS -87GM\$
 -0.2MFV -0.3DAB -0.7KET 1.9MAS 0.5MET 0.6RPL -0.38HTI
 AJCA 06/02/2020 GPTAT 91%R 0.1 GJUI 0.1
 GJPI 92%R -61



SEACORD FARM EXPO ELAINE, E-95%

Daughter of "Expo"

4th Aged Cow, 2002 All American
 5th Aged Cow, 2003 All American
 Dam of Seacord Farm Vindication
 Eve, E-92%

OFFERING A DONATION OF 10 UNITS OF BELLES EXPO-ET
 SEMEN. SALE TERMS: PAYMENT DUE AT SALE TIME AND
 SHIPPING IS THE RESPONSIBILITY OF THE BUYER.

ALL PROCEEDS WILL BENEFIT
 JERSEY YOUTH ACADEMY.



All proceeds will benefit Jersey-specific research and various youth funds.



INDEX TO CONSIGNORS

CONSIGNOR	LE	RE	LOT
Ahlem Brothers, Hilmar, CA	43919	43919	13
Ahlem Farms Partnership, Hilmar, CA.....	56415	C6415	12
Albright Allen E & Family, Willard, OH	4611	4611	5
Cedarcrest Farms, Faunsdale, AL	X926.....	X926	19
.....	X177.....	X177	20
.....	X537.....	X537	22
.....	A358.....	M.....	21
Chittenden, Paul C, Schodack Lndg, NY.....	7890	7890	8
D & D Jerseys, Newton, WI	S50		7
Four J Jerseys, Tipton, CA.....	19154	19154.....	2
Hurst Hannah, Polk Kyle & Elsass Lily, Waynesville, OH	24	24.....	4
Jerseyland Sires, Turlock, CA.....	21068	21068.....	15
.....	891	891	16
Jer-Z-Boyz, Pixley, CA.....		Z0930.....	9
Larson, Sophia, Reedsburg, WI		A2663	1A
.....		A2724	1B
Martin Dairy LLC, Tillamook, OR	688	688.....	17
Moore, Gary B, Greenwich, NY	M367	M367	14
Steiner, Matthew, Marshallville, OH	320	320.....	11
Trans-Ova Genetics, Sioux Center, IA.....	38565	38565.....	6
Vierra Dairy Farms, Hilmar, CA.....	31350	31350.....	3
Zimmerman, Paul, Brodhead, WI.....	26013	26013.....	10

History of the National Heifer Sale

Year Sold	Location	Number	Average Selling Price	Top Selling Animal(s)
1958	Louisville, Ky.	48	\$502.60	\$1,250
1959	Hagerstown, Md.	49	537.24	1,200
1960	Fresno, Calif.	46	460.87	1,600
1961	Corpus Christi, Texas	41	437.44	1,275
1962	Woodstock, Vt.	39	485.64	1,575
1963	Grand Rapids, Mich.	40	448.38	1,100
1964	Biltmore, N.C.	30	346.67	675
1965	Centerville, Utah	41	453.66	1,175
1966	Louisville, Ky.	43	636.05	1,800
1967	Houston, Texas	32	578.91	1,350
1968	Columbus, Ohio	22	1,286.36	2,500
1969	Waconia, Minn.	52	587.98	1,275
1970	Collegeville, Penna.	44	621.59	1,500
1971	Reno, Nev.	48	796.88	2,600
1972	Ocala, Fla.	47	790.43	2,450
1973	Lenox, Mass.	58	914.22	2,000
1974	Puyallup, Wash.	32	1,192.97	3,300
1975	Louisville, Ky.	34	1,216.18	5,100
1976	Staunton, Va.	40	1,053.12	5,100
1977	Elkhorn, Wis.	40	1,006.25	2,600
1978	Rochester, N.Y.	35	1,641.43	3,800
1979	Columbia, S.C.	41	2,517.07	5,500
1980	Vancouver, Wash.	43	2,290.70	10,500
1981	Woodstock, Vt.	42	2,857.98	7,200
1982	Wichita, Kans.	44	2,269.32	6,500
1983	Wooster, Ohio	41	1,971.95	7,100
1984	Monterey, Calif.	44	1,804.54	4,200
1985	Quarryville, Penna.	48	1,743.23	5,000
1986	Lewisburg, Tenn.	44	2,109.09	5,100
1987	Eau Claire, Wis.	51	2,487.25	11,500
1988	Cumberland, Maine	54	2,705.56	13,800
1989	Cedar Rapids, Iowa	47	2,301.06	5,500
1990	Boise, Idaho	50	2,982.00	8,500
1991	Hagerstown, Md.	56	2,636.00	6,500
1992	Lansing, Mich.	44	2,537.50	10,000
1993	Greensboro, N.C.	51	2,992.16	7,700
1994	San Antonio, Texas	48	3,353.13	10,100
1995	Schodack Landing, N.Y.	64	2,807.81	7,500
1996	Ridgefield, Wash.	41	2,639.02	10,000
1997	Indianapolis, Ind.	49	2,629.59	9,000
1998	Shelburne, Vt.	56	2,852.68	6,000
1999	Jordan, Minn.	47	3,182.98	7,500
2000	Charleston, S.C.	45	3,626.97	12,000
2001	Green Bay, Wis.	61	2,742.62	7,800
2002	Sacramento, Calif.	62	3,506.45	8,250
2003	Columbus, Ohio	77	2,620.13	8,500
2004	Monroe, Wash.	62	3,543.55	9,100
2005	Washington, Penna.	95	3,262.11	14,100
2006	Murfreesboro, Tenn.	66	2,759.09	6,600
2007	Rock Rapids, Iowa	55	3,554.51	8,400
2008	Waynesville, N.C.	61	4,411.67	15,100
2009	Syracuse, N.Y.	63	3,200.00	11,300
2010	Dayton, Ore.	48	4,547.40	11,000
2011	Arlington, Wis.	72	4,247.92	27,000
2012	Fryeburg, Maine	44	4,684.09	27,100
2013	Amarillo, Texas	47	6,362.77	26,000
2014	Alexandria, Va.	34	6,555.88	40,000
2015	East Peoria, Ill.	38	3,889.47	13,000
2016	San Diego, Calif.	40	4,740.00	15,700
2017	Gettysburg, Pa.	57	3,210.53	20,000
2018	Canton, Ohio	41	7,190.85	67,500
2019	Saratoga Springs, N.Y.	35	10,308.57	103,000

To date, 2,969 lots have sold in the National Heifer Sale, with a grand total of \$7,777,815 and an overall average of \$2,619.67. The overall average for the past 10 sales is \$5,315.35. The top selling heifer sold for \$103,000 in 2019.



Wetumpka Viceroy Java-P

High seller, 2019 National Heifer Sale for \$103,000

Purchased by Pine Tree Dairy, OH
Consigned by Cheryl Carlson, NY



Ahlem Disco Pansy 54466

Second high seller, 2019 National Heifer Sale for \$65,000

Purchased by Semex, ONT.
Consigned by Ahlem Farms Partnership, CA